The Andover Townsman

Andover's Own Newspaper Since 1887

VOLUME 77 NUMBER 7 | ANDOVER, MASSACHUSETTS, NOVEMBER 14, 1963 | PRICE 10 CENTS

ANNOUNCED AMESBURY – The Golden Warriors of Andover whipped Amesbury, 12-0, Monday afternoon on the muddy gridiron. In this mid-game action, Amesbury's Paul Desautels, No. 30, carried for a first down. Closest to the Amesbury halfback are R. Jackson, 77 and left halfback Dave Bennett. At far right is fullback Charlie Towne. (Staff Photo)

Will Appeal Decision

Bernard F. Magane, one of three principals owning the disputed office building on Florence st., told the Townsman this mid-week that an appeal will be taken to the Mass. Supreme Court, from the Superior Court decision that the location is in a single residence district.

Mr. Magane also stated that the individuals owning the property have asked, and been refused, permission to winterize the structure. He said it was believed necessary by the owners to tighten up the building against bad weather, that this was put before the building inspector, and referred to counsel.

According to Mr. Magane, Town Counsel Fredric S. O'Brien who represented the Planning Board and Building Inspector Arthur Peatman and Atty. Richard M. Sullivan, who represented the Board of Appeals, agreed to the procedure.

However, Mr. Magane reports that Atty. Edward Gordon, 16 Florence st., a neighbor in the area and an attorney representing residents of the section, refused to give his permission.

"Messiah" To Be Presented

The Andover Male Choir and Andover Choral Society will present, for the 33rd successive year, Handel's "The Messiah" in Cochrane Chapel, Phillips Academy, Dec. 1 at 8 o'clock.

The chorus consisting of 75 voices will be under the able direction of J. Everett Collins, the only director and conductor the chorus has had since its formation.

The finest soloists, with reputations as excellent oratorio singers, have been obtained for this year's presentation: Aletha Doolittle Monro, soprano, Theresa Rolinger, contralto, and Edward Monro, tenor. Accompanying the group on the magnificent Chapel organ will be Herbert Irvine and Francis Ross Pettell will be the pianist.

"Tight System" Now Established On Bills

Although it's not perfect, town accountant Wendell A. Mattheson thinks he has a "pretty tight system" set up to make certain that all merchandise paid for by the town has been received.

The Charter Study Committee had reported, several weeks ago, that receiving slips - in effect, a receipt for the supplies - were not forwarded to the accountant with the regular bills warrants. Thus, the report stated, the accountant did not have any way to check specifically on any purchase.

Mr. Mattheson told the Townsman this week that his efforts to tighten up the clerical processes had started five or six months ago, when a letter went out to all department heads on the subject. He urged all employees, when purchasing supplies at local stores, to sign a slip. Otherwise, the merchants had a hard time determining the identity of the department, and the accountant found it difficult to charge the proper account. This procedure has been improving steadily, Mr. Mattheson told the Townsman.

In addition, receipts are now accompanying the bill warrants

(Continued on Page Nine)

Transfers From Reserve Fund

Five additional transfers from reserve funds to operating accounts have been approved by the Finance Committee.

The largest single recipient of funds to date has been the snow and ice removal account - $3,340 was transferred late last week. The sum of $7,300 was transferred to that account last March, and $500 had been approved earlier this fall. Thus the total transferred to the single account so far is $11,140.

The notation on the transfer request, signed by Town Manager Thomas E. Duff, stated that the latest amount is for the stockpiling of salt and sand, in anticipa-

(Continued on Page Five)

Council Men's Club Will Hear Wilson

ALBERT O. WILSON JR.

Albert O. Wilson Jr., treasurer of the Mass. Council of Churches, will address the Council of Churches' Men's Club next Thursday evening at the West Parish Church.

Dinner will precede the meeting at 6:30.

Mr. Wilson, president and trea-

(Continued on Page 11)

Study Committee Won't Buy Idea Of Purchasing Via School Dept.

What does the Charter Study Committee think of having supplies purchased by the School Department?

Not much, according to comments at the Committee meeting Tuesday night.

Member Henry Wolfson made two sharp comments:

"If they have all that time, they should cut their budget and give some of the money to the manager". And . . .

"And stop trying to circumvent the charter and do what it says to do".

Howell Stillman commented:

"The amount of paper work doesn't impress me." He referred to Supt. Edward I. Erickson's complaint that purchasing would be cumbersome, if handled via the town manager's office, due to excessive paper work.

Miss Marion Hill noted:

"Purchasing for the entire town is far apart from duties of the School Department".

Want Personnel Board

In other Committee discussions Tuesday night, several members strongly urged a recommendation which would get a personnel board in operation. That Board, although carried in official town records, apparently does not function. Members suggested that such a board could - and perhaps should - establish job descriptions and at least recommend salaries to the manager.

Although there was no conclusive vote on a recommendation, there appeared to be considerable sympathy for the suggestion, which was presented by Miss Hill.

(Continued on Page Eight)

X-RAY UNIT HERE ALL DAY TODAY

The mobile x-ray unit will be at the Square and Compass Club today, and all residents are urged to take advantage of the free x-rays available to them.

Painting Improvements
Exterior & Interior Painting
Paperhanging
BILL LAWRIE
50A Center St., Ballardvale
Call 475-0924 after 5 P.M.

PRESCRIPTION SPECIALISTS
DALTON PHARMACY
MAIN COR. PARK STREET
475-0107

WANTED
OLD COINS and STAMPS
Collections & Accumulations
TEL 475-3254
ARTHUR MANDROS
100 Lowell St. Andover, Mass.

THE PIED PIPERS OF ANDOVER
ANDOVER Plumbing & Heating
Formerly Buchan & McNally
"HAL" RUTTER, Prop.
211 No. Main St. 475-5121
Reg. No. 6510

Eat where you please –
– Dine where it pleases you most!
fieldStones
open seven days a week

FAY & DRISCOLL INC.
FILTERED & METERED SERVICE
RANGE OILS FUEL
24 HOUR DEPENDABLE SERVICE
PROMPT DELIVERY
683-3131
OIL BURNERS
Sales & Service
CUSTOMER SATISFACTION GUARANTEED
576 Haverhill St. Lawrence

HOME IMPROVEMENT
Interior and exterior house painting. Custom building; masonry work and roofing. Free estimates. Licensed, registered and insured.
GRAN CUTLER
475-6669

WE HAVE SERIOUS BUYERS FOR HOMES IN EVERY PRICE RANGE FROM $18,000 to $35,000
Call us for sincere service:
JOHN HEWITT
Realtor
MULTIPLE LISTING SERVICE
8 ELM ST. ANDOVER
Tels. 475-0973 – 475-1834

DISTINCTIVE
burner service
heating installation
sheet metal work
FUEL OIL
HEATING HOWE CORPORATION
G. B. HOWE – E. F. LELAND
475-0365

ROLLING GREEN MOTOR INN
LUNCHEON BUFFET
DAILY $1.75
Make Your Reservations For Thanksgiving Dinner
475-5400
LOWELL ST. JCT. RTES 93 & 133

Printing OF DISTINCTION
The Andover Townsman
For Your Printing Needs
Call 475-1943

9½ ACRES OF LAND – for builders at Wildwood Road, Andover By-Pass Route 125. Shown by appointment.
West Andover lots and acreage; 6-room Cape on Greenwood Road.
CEDARCREST REALTY TRUST
P. O. BOX 201 – ANDOVER
EVENINGS 475-6381
READING 944-1450

BIDS RECEIVED FOR SNOW PLOW

Bids for a sidewalk snow plow were opened last week by Department of Public Works office manager Calvin Metcalf.

Low bidder was the Timberland Machine Co., at $4,545. Andover Tractors Inc. bid $4,896; the H.F. Davis Tractor Co. bid on two models, $4,875 and the second at over $6,000.

FREE PARKING ANDOVER PLAYHOUSE Tel. GR 5-0011
Friday, Saturday & Sunday
Nov. 15th – 16th – 17th
HALL BARTLETT Presents
ROBERT STACK | POLLY BERGEN | JOAN CRAWFORD | JANIS PAIGE
DIANE McBAIN
THE CARETAKERS
Released thru UNITED ARTISTS
Shown: Friday thru Sunday eves at 9:30; Mats Sat & Sun at 3:45.
COME FLY WITH ME
Technicolor
Dolores Hart Hugh O'Brien
Shown: Fri thru Sunday eves at 7:35; Mats Sat & Sun at 3:45

Thanksgiving Day Service Planned

A traditional Thanksgiving Day service will be held in all Christian Science churches Thursday, Nov. 28.

In Andover the service will begin at 11 o'clock in First Church of Christ Scientist, located at the November Club on Locke st.

A Bible Lesson on "Thanksgiving" will be read, opening with a verse from Psalms (33:1): "Rejoice in the Lord, O ye righteous: for praise is comely for the upright." The service will also include hymns, prayer, and a special period during which church members in the congregation may stand up and express their thanks.

40 Years Under Same Management
BENNIE'S
SANITARY
BARBER SHOP
4 EXPERT BARBERS
At Your Service All The Time
TEL. 475-1955
17 MAIN ST. ANDOVER
CLOSED MONDAYS

Go Ahead On Rogers Brook

The Selectmen have confirmed their interest in going ahead with step two of Rogers Brook construction.

Members of the Board have authorized a request to the state Division of Waterways for matching funds from the 1964 budget.

Preliminary estimates made in 1961 placed the over-all cost of the second construction stage at $262,500. The town's share is half - $131,250.

This portion of the work would tie onto the huge culvert already installed on the west side of Main st., cross the road and go up Barnard st. to Whittier.

New Leaders For Troop 77"

A meeting of Scout Dads of Troop 77 was held recently at 7:30 in the vestry of the West Church with Harold McGrath as leader.

Area Commissioner David Cardinal and Neighborhood Commissioner Henry James were present at the meeting. After the needs of the Troop were explained, the following Dads volunteered their services: Fred Tarbox, William Westaway, Frank Brimblecom and A. D. Maclaren.

Mothers Of Twins To Meet

Nov. 19 will be the third monthly meeting of the Merrimack Valley Chapter, Mother of Twins. The meeting will be held at the North St. School in West Andover.

Mrs. William Kiesling of Methuen will demonstrate the art of cake decorating with special suggestions for the holidays. Some of the cakes will be raffled and the money will be donated to the helping hand fund. The meeting will start promptly at 8.

ADAMS CHAIRMAN OF LAND GROUP

Joseph F. Adams, 20 Birch rd., has been named chairman of the town's Land Acquisition Committee.

The group met last Thursday morning. Under continuing study are the requests for new school sites and for the sanitary land fill operation near the town dump. The Committee will meet again Nov. 21.

Spook Walk" By Troop 94

Members and friends of Girl Scout Troop 94 came to the West Church, recently where a "Spook Walk" was held around the surrounding grounds.

Mrs. Donald Danforth is leader of the Troop. Other games were played and refreshments were served to about 100 young folks who attended.

A small admission charge was made and the money was given in part to UNICEF and part will be applied toward a trip for the Troop in the future.

Cadet Smyth Commands Flight

Cadet Charles W. Smyth Jr., son of Mr. and Mrs. Charles W. Smyth, 117 Lowell st., is one of the outstanding cadets selected to command a flight at the Air Force Academy this term. He holds the rank of cadet captain.

Cadet Smyth was chosen for the command position in recognition of his demonstrated leadership abilities and excellence in academic and military performance.

The cadet, a graduate of Andover High School, is a member of the academy class of 1964.

K. of C. To Hold Thanksgiving Cheer

The Knights of Columbus Council 1078, Thanksgiving Cheer will be held at the Elks Home, Park st., Nov. 22.

The public is invited to the event.

Working on the committee are: Frank Macklin and Robert Noonan, co-chairmen; Frank Bayless, Ray Berube, Ray Bolduc, John Burke, Peter Christy, Paul Cronin, John Cussen, Anthony D'Amore, Joe DeQuattro, Roger Dufresne, Paul Dyer, Joe Fallon, Charles Gray, Matthew Hall, Bob Mason, Martin Horton, John Friel, Aime Reming, Charles Sullivan and Ted Surette.

HOUSE ENTERED ON BELLEVUE RD.

The home of Arthur D. Quintal, 7 Bellevue rd., was entered last Sunday night by thieves, who stole a portable television, a watch and a set of silver.

Police Sgt. Robert Deyermond investigated the break, reported about 9:30 p.m. Sunday evening.

PERSONALS

Mr. and Mrs. Ernest Comeau of Lovejoy rd. spent the past weekend in New York City.

Mrs. Hugh Cromie of Brookline is enjoying a visit with Mr. and Mrs. Henry Becker of Lowell st.

Mr. and Mrs. Thomas Low accompanied Mr. Low's father to Boonton, N. J., recently where he visited his brother, Mr. and Mrs. Low then continued to Maryland where they visited their daughter and her family, Mr. and Mrs. Albert Carlson and baby Robin.

The ANDOVER TOWNSMA[N]
Established 18[..]
Published Every Th[ursday]
166 No. Main Street, And[over]
TEL. 475-19[..]
Second Class Post[age]
Paid at Andover, Ma[ss.]
Price 10¢ per Copy $5.0[0]
Publisher ...... Irving [..]
Editor .... David [..]
Business & Adv. Mgr. Raymond B. D[..]
NATIONAL EDITO[RIAL] ASSOC[IATION]
TOWNSMAN CORRESPONDENT[S]
West Parish Tel. 47[..] Mrs. Sarah Lew[is]
Ballardvale Tel. 47[..] Miss Joan Hagger[ty]
Andover Center Tel. 4[..] Mrs. Lester Nevi[ll]
South Andover Tel. 4[..] Mrs. Emery Wesc[..]
Shawsheen Tel. 4[..]

Carbon Monoxide Can Kill Quickly

The dangers of carbon [...] poisoning have been call[ed to the] attention of Massachusetts [motor]ists by Registrar of Motor [Vehicles] James R. Lawton.

Carbon monoxide, wh[ich causes] more deaths than any [other poi]soning known to man, is [most] dangerous during th[e winter] months.

The Registrar offered [the fol]lowing checklist, based [on advice] of the National Safety C[ouncil, to] avoid a carbon monoxide [...]

1. Check all automobile [exhaust] systems regularly.
2. Never allow a mot[or] to run in a closed gar[age or un]ventilated space.
3. Shut off the eng[ine if] sitting in a parked car [for more] than a few minutes.
4. Never drive wit[h all] windows closed.
5. In slow-moving h[eavy traf]fic, or while travelling [through] tunnels, keep air intake[s closed] and remain a good dis[tance be]hind the vehicle in fro[nt] to prevent intakes of large [amounts] of carbon monoxide into [your] car.
6. If you feel sleepy wh[ile driv]ing, stop at once, get o[ut of the] car, and breathe fresh [air. The] cause of drowsiness m[ay be car]bon monoxide. Resume dr[iving with] the windows open.

The Registrar also [gave] the National Safety Cou[ncil's list] of First Aid instructions [for victims] of carbon monoxide pois[oning].

1. Remove the victim [to fresh] air immediately and s[tart arti]ficial respiration at once.
2. Immediately call a d[octor;] also call the fire or police [depart]ment.
3. Continue artificial [respira]tion for at least two [hours or] more.
4. Keep the victim w[arm with] blankets or covering.
5. If emergency breathi[ng equip]ment is available, use [it for at] least 15 or 30 minutes [after nat]ural breathing returns.
6. Keep the victim w[arm after] he starts to breathe again.
7. By no means let th[e victim] drink coffee or tea - or a[ny other] stimulant.
8. Aid the victim's ci[rculation] by rubbing arms and legs.
9. Urge the patient to [rest and] recover slowly to avoid a[ny strain] on the heart.

WHY YOU GET MORE
You pay for wasted time and effort that goes into writing them when you buy a handful of policies that give you no more protection than can be afforded under one complete "package" policy. Grouping all needed coverages in one policy eliminates that waste. That's why we recommend that you let us show you how much more your insurance dollars can do for you. Want the facts?
SMART & FLAGG, INC.
The Insurance Office
FOR OVER 100 YEARS

men's fashions by
MIDDISHADE
for
that "Look of Importance"

All the elegant and finer touches in men's fashions—from superfine tailoring to smart-looking domestic and imported fabrics—are brilliantly brought to life in our new Middishade Look of Importance.
SUITS
69.95 & 79.95
SPORT COATS
39.95 & 45.00
Recorded & Guaranteed by Middishade
Elander Swanton Incorporated
MAIN ST ANDOVER

DESALVO
REMODELING & HOME CONSTRUCTION
TEL. 475-2469
Sam J. DeSalvo Andover, Mass.

A MOVE BY MAYFLOWER IS REALLY SAFE!
BEGLEY-MAYFLOWER
LOCAL AND LONG DISTANCE MOVING
P. F. BEGLEY COMPANY
PACKING – CRATING – STORAGE
62 SPRINGFIELD STREET LAWRENCE MU 2-1372

Loans FOR AN[Y] REASONAB[LE] PURPOSE
ANDOVE[R] FINANCE C[O.]
Street Floor Musgrov[e]
ELM SQ. 475-1[...]

VETERANS DAY EXERC[ISES] Grove Cemetery Monday mor[ning] Johnson, VFW Past Comma[nder] Cmdr. Benjamin C. Brown, George Napier, Bror Blomqu[ist]

No Conflict Of Interest

No conflict of interest was i[n]volved, in the opinion of the tow[n] counsel and the School Committe[e] over a notice delivered to teache[rs] that specific kinds of policies we[re] available at the Doherty Insuran[ce] office.

The notices were posted [by] Theodore Boudreau, who carri[ed] on this task when it was given [by] Carl Gahan. The insuran[ce] involved is liability, and is n[ow] being written by the Doher[ty] agency.

School Committee member Mr[s.] Barbara Moody had question[ed] whether a conflict existed, aft[er] receiving reports of the notice[s]. Town Counsel Fredric S. O'Bri[en] ruled that no public funds we[re] involved, in relation to Scho[ol] Committeeman William [...] Doherty's official capacity; he al[so] indicated that Mr. Boudreau wou[ld] have to be acting as a paid r[ep]resentative of the Doherty agenc[y] before there would be any groun[ds] for such a charge.

School Supt. Edward I. Ericks[on] reported that Mr. Boudreau do[es no]t work for the agency, nor [is he] paid for any services by th[e a]gency.

Rather, Erickson explained, M[r. Bo]udreau was merely carrying [on a] task started some years ago [by Mr]. Gahan. When he gave it u[p, Mr]. Boudreau assumed the r[espo]nsibility of notifying t[ea]chers where this kind of i[nsu]rance could be obtained.

At the meeting, Mr. Doher[ty ...]

We're [...]
WITH [...]
AND [...]
Ye [...]
Helen[...]
MEMBER [...]
The Finest i[n ...]

VETERANS DAY EXERCISES – Members of Post 8, American Legion, gathered at Spring Grove Cemetery Monday morning in observance of Veterans Day. From left to right are Clarence Johnson, VFW Past Commander Thomas Webster, Herman Hilton, Margaret Cilley, Fay Elliott, Cmdr. Benjamin C. Brown, Vincent Irvine, Elmer Ober, Irving J. Whitcomb, Kenneth Dole, George Napier, Bror Blomquist, Dorothy Volker and Alex Yancy. (Cole)

ON DEAN'S LIST

Miss Katherine Pickering, daughter of Mr. and Mrs. John Pickering, 130 Holt rd., has been named to the Deans' List at Wheaton College for the first semester of this academic year.

To be eligible for this scholastic honor at the 129 year old liberal arts college for women, a student must maintain a minimum average of B for two semesters.

Miss Pickering is a member of the sophomore class.

No Conflict Of Interest

No conflict of interest was involved, in the opinion of the town counsel and the School Committee, over a notice delivered to teachers that specific kinds of policies were available at the Doherty Insurance office.

The notices were posted by Theodore Boudreau, who carried in this task when it was given up by Carl Gahan. The insurance involved is liability, and is not now being written by the Doherty agency.

School Committee member Mrs. Barbara Moody had questioned whether a conflict existed, after receiving reports of the notices. Town Counsel Fredric S. O'Brien ruled that no public funds were involved, in relation to School Committeeman William A. Doherty's official capacity; he also indicated that Mr. Boudreau would have to be acting as a paid representative of the Doherty agency, before there would be any grounds for such a charge.

School Supt. Edward I. Erickson reported that Mr. Boudreau does not work for the agency, nor is paid for any services by that agency.

Rather, Erickson explained, Mr. Boudreau was merely carrying on a task started some years ago by Mr. Gahan. When he gave it up, Mr. Boudreau assumed the responsibility of notifying the teachers where this kind of insurance could be obtained.

At the meeting, Mr. Doherty said there is no point to writing the insurance, now that it is public knowledge. He explained, that everyone will know that liability insurance exists, and many will start bringing suit.

Honored On 75th Birthday

Fellowship Hall at South Church was filled to capacity Wednesday evening, Nov. 6, for the annual Harvest Supper.

This is the first all-family event of the church year. A delicious turkey supper was served by Mrs. Persis Crawford and Mrs. Dixon Penick. The dining room was tastefully decorated by Mrs. Ralph Preble. Members of the Young Peoples' Groups waited on table under the direction of Mrs. Everett Dearborn and Mrs. Robert Norton.

The highlight of the evening came when the entire group sang "Happy Birthday" to Miss Madeline Hewes, on the eve of her 85th birthday. Miss Hewes has been attending South Church for 71 years. A birthday cake, beautifully decorated by Mrs. William Long, was presented to Miss Hewes.

CALL 475-1943 FOR OUR AD TAKER

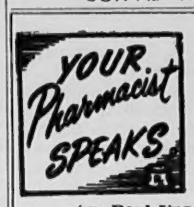

by: Paul Upson, R. Ph.

Water is great to swim in, fish in and the perfect thing for washing the family car, but let's consider for a moment how important water is to your survival.

You can struggle along without food for weeks, but a few days without water and you have had it as none of the body's work can do without it. In fact, unless the air sacs in our lungs are moist, we cannot even take necessary oxygen from the air. It is water which helps the kidneys to take wastes from the blood, and the intestines to eliminate food wastes.

Prescriptions are also pretty necessary to your well being from time to time. For complete prescription service, rely on SHAWSHEEN PHARMACY, Shawsheen Square. Free prescription delivery.

THIS WEEK'S HOUSEHOLD HINT: Lids from coffee cans make good heating plates for use atop gas burners.

PLUMBING & HEATING
Have your Residential and Commercial Systems designed and installed by professional engineers...
AND FOR LESS MONEY
FOR FREE ESTIMATE CALL-
S. JASON
LEBOWITZ CO.
Mechanical Contractors
OFFICE 686-3571 RES 686-1837

Visit us soon, at our new location
The Olde Andover Village
Main Street – Andover, Mass.

Sutherland's

The "Coachman"...a limber little dress that closes gently in on the figure with a two button seaming around the neck, down to the hem and seen again outlining the bare-arm cut. All wool double knit.
Sizes 5 to 15.

OPEN FRIDAYS 'til 9 p. m.

We're Thrilled -

WITH OUR LOVELY NEW LOCATION -
AND WE HOPE YOU WILL BE, TOO!
Come See Us
"IN THE PATIO"
OF
Ye Olde Andover Village

Helen Read, Interiors

MEMBER AMERICAN INSTITUTE OF INTERIOR DESIGNERS
The Finest in Wall Coverings, Fabrics, Furniture, Rugs
Open Tuesdays thru Fridays
10 A.M. TO 5 P.M.

Subscribe to the TOWNSMAN

ROOFING & SIDING OF ALL TYPES
CARPENTER WORK
ALUMINUM WINDOWS
HOMEOWNER'S CONSTRUCTION SERVICE
201 HIGHLAND RD. ANDOVER
475-6634

WALLPAPER
1/3 OFF
COLE
PAINT & HARDWARE
10 MAIN ST. 475-1156

Exemplar Chapter Enjoyed Bowling

The Exemplar Chapter of Beta Sigma Phi enjoyed an evening of bowling Nov. 5, preceded by a dinner party at the home of Mrs. Arthur Seikunas, 21 Gould rd.

Plans were made to hold a Christmas party for patients of the Unwed Mothers Ward at the Tewksbury State Hospital.

The December meeting will be the annual Christmas party at the home of Mrs. Weston D. Eastman.

Mrs. J. J. McArdle Jr., 47 Central st., has been attending the Annual Council of the Alumni Association at Smith College, in Northampton.

Snow Plowing
Still more openings on the route!
Call Shaun Gurry
475-2375

SHOW AND TELL — Children attending the Free Church Co-Operative Pre-School enjoy their show and tell period last Friday, especially Alan White's description of his pet rabbit. Seated on the floor are Judy Heeg, Mark Brown, Janice Taft, Ruth Pease and Elaine Fr middle row, Betsy Eccles, Donna Ash, Diane Thresher, John Cunliffe and Alan White. Thayer Warshaw helps hold his pet rabbit. In the back row are Michael McGovern, Ca Taylor, Scott Petrie, Pamela Crane Smith, Kurt Kefferstan, Russell Turner and Heidi Mann (Staff Phot

God's presence

We know God's presence in many ways. Every intelligent or loving thought gives us a glimpse. There's much more to know. You're invited to hear a one-hour lecture exploring this subject by Georgina Tennant, member of the Board of Lectureship of The First Church of Christ, Scientist, in Boston, Mass. The title is "Christian Science: Its Value to the World." Everyone is welcome.

Christian Science lecture

METHUEN — Friday, Nov. 22 — 8:00 p.m.
First Church, Congregational, Pleasant Street
sponsored by The First Church of Christ, Scientist, Boston

Judge Rules On Florence Street

The future of a proposed commercial building on Florence st. is much in doubt this week, following a Superior Court ruling that the construction site is in a residential zone.

Judge Francis J. Good summed up his decision this way:

"I find that the locus is situated in a single residence district and that the building inspector acted beyond his authority in issuing the building permit in this case. I further find that the Board (Board of Appeals) acted within its authority in reviewing the determination of the building inspector. . . ".

The finding further noted that the Board of Appeals had a right to determine that the building inspector should not have issued permits; it also stated that any other use of the land than that permitted in a single residence area is a violation of the zoning by-law.

The decision came some months after the trial of the case, in which Robert K. Wilson sued the town, specifically the Board of Appeals. That Board had found, after a hearing appealing a building inspector's decision, that a permit should not have been issued.

The partially-completed structure remains - no work has been done on the building since the permit was revoked.

In his decision, Judge Good noted that the town zoning map can not be properly scaled, and that the building inspector should not have done this, in making his decision. It was also noted that the assessor's maps, on which red lines are drawn to indicate zoning boundaries, are not the official zoning maps and should not be used in such a case.

Mr. Wilson and others had intended to have an office building in the Florence st. location.

The building inspector, Arthur Peatman, following authority in the by-laws, had issued the permit after deciding that the residential-commercial zone line ran through the middle of the property. At the time of the hearing, it was explained that the inspector believed it to be within his authority to decide the logical use of the property, when the zoning line was in doubt, and bisected a parcel of property.

Neighbors in the area fought the decision, by appealing the building inspector's decision to the Board of Appeals. When that Board reversed Mr. Peatman's decision, the property owner - with a structure already well underway - appealed to the courts.

Unit Meetings Next Week

The League of Women Voters will hold Unit Meetings Nov. 19 and 21 to reach consensus on two phases of the United Nations study: negotiations to reduce the risks of war, and one nation-one vote.

All members have received information dealing with these subjects and are urged to attend the meetings so that a consensus, representative of the League, can be reached.

The meetings Nov. 19 will be held at 9:45 a.m. at the Alumni House, Phillips Academy, and at 7:45 p.m. at the home of Mrs. John Bashar, 138 Holt rd.; Nov. 21 at 9:45 a.m. at the Alumni House and at 7:45 p.m. at the home of Mrs. William Moulton, 28 Wolcott ave.

Members of the United Nations Committee are Mrs. Albert S. Rothsied, chairman, Mrs. Norman Constantineau, Mrs. Jerome Eckerman, Mrs. Daniel Frishman, Mrs. Paul Herbert, Mrs. Richard Hornidge, Mrs. Wilson Neisser, Miss Miriam Putnam, Miss Rebekah Taft and Mrs. James Eastham.

All Entries Must Be In

General co-chairmen Mrs. Byron R. Cleveland and Mrs. Edward C. Nichols wish to remind members of the closing date for entries in "Lovely Is The Yuletide", a Standard Flower Show to be presented by members of the Andover Garden Club the first week in December at the Andover Historical House on Main st.

All Entry Blanks are to be returned to Mrs. George Redman, 234 Highland rd., not later than Saturday, Nov. 16.

Church Circle To Help Patients

The Friends of Tewksbury Circle of the Free Christian Church will sponsor the "Good As New Shoppe" at the "Around the World" Fair, which will be held at the Church Saturday, Nov. 16.

Those who have good used or outgrown clothing are asked to bring it to the Church by the night before the Fair. Coat hangers are also needed.

The Circle will be having Red Bags for Tewksbury again this year. These bags are to be filled with toilet articles, cigarettes, paper back books, etc. for men. The bags will be available from Mrs. Helen Burnham of Chestnut ct. by Dec. 1. Anyone desiring to fill a Red Bag may contact her.

SHOT BUCK

Town Hall Custodian George Campbell bagged a 135-pound buck while hunting in Harrison, Me.

Day Camp Is Allowed

The Board of Appeals has g ted a variance, and given a mit for a day camp off Jenki

Petitioners for the camp Jim Loscutoff and his wife, lyn. Loscutoff is a star me of the Boston Celtics.

They propose to use a off Jenkins rd., purchased Mr. and Mrs. Fred Ely, for day camp.

The Board of Appeals, in a permit for the camp, also the requirement in the zoning law that 50 acres of la needed for such an operation Loscutoffs, in addition to the chased land, have stated the lease about 26 additional

The Appeals Board said a area is "ideal" for such a pose, especially as the land the state forest. The decision vealed that a letter has received from the state, ag that the forest may be us the camp for normal purp providing these fall within regulations imposed on using the state facility.

The Board felt that 50 acre too much to expect the petitio to acquire.

Conditions placed on oper of the camp are:

That no more than 250 ca be allowed without going Board for permission; th overnight camping be allowed that an adequate parking are prepared so that there will parking on Jenkins rd.

In another decision, the allowed Reichhold Chemical to add to its building, closer to the nearest resid than the allowed 400 feet. firm wishes to add a boiler

Newcomers W Meet Nov. 19

The Newcomers Club of An is sponsoring an interesting on handwriting analysis by Kay Noyes Tuesday, Nov. eight o'clock at the Memorial Library, Elm Square.

After Mrs. Noyes' talk, a portunity will be given me and guests to submit a sam their own handwriting for an This will be a meeting that husbands and wives will Light refreshments will be se

Anyone who has recently to Andover and would like to this meeting may do so by ca the Newcomers Club presid Mrs. Richard Marciano, 20 Side cir.

The man with plenty of p get along with little push.

New Manual EVEREST Adding Machines
ADDS SUBTRACTS 8-9 Capacity $122.4
A. K. Thomas C
525 Essex St., Lawrence

ONE-STOP SERVICE
AUTO INSURANCE

WE REPRESENT THE FINEST STOCK & MUTUAL COMPANIES
WE'LL PICK UP AND DELIVER PLATES TO YOU
WE HAVE OUR OWN PARKING AREA FOR YOUR CONVENIENCE

EUGENE A. BERNARDIN JR.
The Bernardin Insurance Agency, Inc.
16 CHESTNUT ST., JUST OFF MAIN STREET
475-3414

THE BIBLE SPEAKS TO YOU

SUNDAY

7:15 a.m. WHDH, 850 kc, Boston
6:45 a.m. WCOP, 1150 kc, Boston
9:45 a.m. WEZE, 1260 kc, Boston
9:15 p.m. WNAC, 680 kc, Boston

Vocalists Will Entertain Guild

HAEL HARDING

accomplished yo vocalis will entertain memb of the women's Guild of the M rimack Valley Philharmonic ciety, at a meeting tonight at Shawsheen Manor.

The program will be held foll ing a business meeting at 7 Mrs. Edmond R. Melucci, president, will present the yo musicians.

Michael Harding of Have st., whose tenor voice has alre taken him into the field of tel sion, is a senior at Central Cath High School in Lawrence.

Veronica Fitzgerald, a school student from Wakef will take the soprano part, in a from the operetta "Stud Prince".

Following the musical prog refreshments will be serve the following committee: Melucci, chairman, Mrs. Rud Billings Jr., Mrs. G. R. Mc Mrs. Joel R. Labell and Robert W. Jeffreys, all of Ando

Accompanist for the enter ment will be Mrs. Charles Higg librarian for the Merrimack V Philharmonic Orchestra, a faculty member at Phillips Abbot Academies.

TRANSFERS FROM RESERVE FUND

(Continued from Page One)

tion of bad weather in Nove and December.

Other transfers approved week were:

To garage and truck mai ance account, $2,310 to pa repairs on the 1947-model dozer. The notation on the re stated that the dozer broke late last spring, and had bee to the Perkins Machinery C an estimate of repairs. When were found to be reasonabl work was done. The account balance, as yet unexpended the request pointed out that n expenses for the balance year will use up the money.

The dozer is used primar stockpile sand at the town and to keep snow pushed b the town dumps snow tha been picked up off the main st

The sum of $175 has been ferred to the treasurer's a to pay for part-time help because of Treasurer Mis Greeley's absence due to in sustained in an auto acciden

The Blue Cross and Blue accounts received a trans $800, explained on the ba increasing rates and add employees covered.

The Welfare Departmen ceived $5,400, to cover th through Nov. 16. Town Ac ant Wendell Mattheson exp that, while $15,000 may eve be needed, the Finance Com is approving transfers on a

TV
ZENITH – R.C
PH
TEMPLE ELECT
93 MAIN ST. – OLD

ative Pre-School en
cription of his pet
Pease and Elaine Fi
iffe and Alan White,
Michael McGovern, C
urner and Heidi Mo
(Staff Ph

ay Camp Allowed

e Board of Appeals has
a variance, and given
for a day camp off Jenk
etitioners for the ca
Loscutoff and his wif
Loscutoff is a star
e Boston Celtics.
ey propose to use
Jenkins rd., purchase
and Mrs. Fred Ely,
camp.
e Board of Appeals,
rmit for the camp, also
requirement in the zo
that 50 acres of
led for such an operat
cutoffs, in addition to
ed land, have stated
e about 26 additional
e Appeals Board sa
is "ideal" for such
, especially as the land
state forest. The decisi
ed that a letter has
eived from the state, a
the forest may be
camp for normal pu
viding these fall wit
ulations imposed on
g the state facility.
he Board felt that 50 ac
much to expect the pe
cquire.
onditions placed on o
e camp are:
hat no more than 250 ca
allowed without going
rd for permission;
rnight camping be allow
an adequate parking
pared so that there will
king on Jenkins rd.
another decision, the
wed Reichhold Chemic
add to its building,
er to the nearest res
the allowed 400 feet.
wishes to add a boiler

ewcomers W eet Nov. 19

he Newcomers Club of A
sponsoring an interesti
handwriting analysis b
Noyes Tuesday, Nov.
t o'clock at the Memori
rary, Elm Square.
fter Mrs. Noyes' talk,
tunity will be given m
guests to submit a sa
ir own handwriting for a
s will be a meeting th
bands and wives will
ht refreshments will be s
nyone who has recently
Andover and would like to
meeting may do so by c
Newcomers Club pre
s. Richard Marciano,
e cir.

he man with plenty of
along with little push.

New Manual EVEREST
Adding Machines
DDS
UBTRACTS
-9 Capacity
$122.4
. K. Thomas C
525 Essex St., Lawrence

Vocalists Will Entertain Guild

HAEL HARDING

Two accomplished young vocalists will entertain members of the Women's Guild of the Merrimack Valley Philharmonic Society, at a meeting tonight at the Shawsheen Manor.

The program will be held following a business meeting at 7:45.

Mrs. Edmond R. Melucci, vice president, will present the young musicians.

Michael Harding of Haverhill st., whose tenor voice has already taken him into the field of television, is a senior at Central Catholic High School in Lawrence.

Veronica Fitzgerald, a high school student from Wakefield, will take the soprano part, in a duet from the operetta "Student Prince".

Following the musical program, refreshments will be served by the following committee: Mrs. Melucci, chairman, Mrs. Rudolph Billings Jr., Mrs. G. R. Moore, Mrs. Joel R. Labell and Mrs. Robert W. Jeffreys, all of Andover.

Accompanist for the entertainment will be Mrs. Charles Higgins, librarian for the Merrimack Valley Philharmonic Orchestra, and a faculty member at Phillips and Abbot Academies.

TRANSFERS FROM RESERVE FUND

(Continued from Page One)

tion of bad weather in November and December.

Other transfers approved last week were:

To garage and truck maintenance account, $2,310 to pay for repairs on the 1947-model bulldozer. The notation on the request stated that the dozer broke down late last spring, and had been sent to the Perkins Machinery Co. for an estimate of repairs. When these were found to be reasonable, the work was done. The account has a balance, as yet unexpended, but the request pointed out that normal expenses for the balance of the year will use up the money.

The dozer is used primarily to stockpile sand at the town yard, and to keep snow pushed back as the town dumps snow that has been picked up off the main streets.

The sum of $175 has been transferred to the treasurer's account to pay for part-time help needed because of Treasurer Miss Ann Greeley's absence due to injuries sustained in an auto accident.

The Blue Cross and Blue Shield accounts received a transfer of $800, explained on the basis of increasing rates and additional employees covered.

The Welfare Department received $5,400, to cover the bills through Nov. 16. Town Accountant Wendell Mattheson explained that, while $15,000 may eventually be needed, the Finance Committee is approving transfers on a month-to-month basis, as need arises.

The reserve fund is established at each town meeting, from which the Finance Committee may approve funds to meet emergency needs of the town. The appropriation for some years has been $35,000 annually.

Youth Center

We've had a wonderful response to the art classes conducted by Mrs. Niebergall and Miss Silke. There are only three places left if anyone is interested.

The baton class needs six more students before it can be started. Invite your friends to join you at no cost.

Roller skating is now available three days a week. If you have your own skates with wooden rollers you may use these. Or you may rent a pair of skates for a small fee.

Junior boys basketball league starts Saturday (boys 9 to 12 years) with Messers. Monette, Cummings, Byron and Bisbee as coaches. Sign the rosters for your team at the Center. These rosters must be in before Saturday.

Every Monday at 7 is girls' gymnastics. Come down and join us.

Girls! Anyone for basketball? Every Monday at 7.

Trampoline classes last one hour. See schedule at the Center for the time best for you.

If you will make known your interest at the Center to Mrs. Dunn, an intermediate bowling league will be started.

December 11 will be Open House at the Center with the public invited. There will be a demonstration square dance with Bob Bailey as the caller with guests invited to join.

CALL 475-1943 FOR OUR AD TAKER

COLLINS SERVES IN MARINE BATTALION

Marine Private First Class Thomas P. Collins, son of Mr. and Mrs. Thomas R. Collins, 1 Sweeney ct., is serving with the Third Battalion, Second Marine Regiment, Second Marine Division, Fleet Marine Force, the amphibious striking force of the Sixth Fleet in the Mediterranean.

During the six-month operational tour in the Mediterranean, Marines will visit ports in Spain, Italy, Greece and Sicily. The marines will participate in amphibious training exercises on the islands of Sardinia and Crete.

Subscribe to the TOWNSMAN

DANCE BAND
Music for all occasions . . .
Weddings, Parties, Etc.
Call 688-5232

FULL COURSE
Thanksgiving
DINNER
Juice
Celery, Olives & Pickles
Roast Turkey
Dressing
Cranberry Sauce
Mashed or Sweet Potatoes
Boiled Onions
Squash or Mince Pie
Cider, Coffee, Tea, Milk
ADULTS – 2.25
CHILDREN – 1.75
ANCHORS AWEIGH
RESTAURANT
19 ESSEX ST. ANDOVER
MAKE EARLY RESERVATIONS
CALL 475-9710

TV SERVICE
• ALL MAKES
RADIO & STEREO
FACTORY-TRAINED
SPECIALISTS ON COLOR
ZENITH – R.C.A. – MOTOROLA TV SALES
PHINNEY'S
TEMPLE ELECTRIC & RADIO SHOP, INC.
93 MAIN ST. – OLD ANDOVER VILLAGE – 475-1175

FIRST TO OFFER THIS SERVICE IN GREATER LAWRENCE

TEXACO

RUST STOP
A NEW UNDERCOATING PROCESS . . .

The new TEXACO RUST STOP PROGRAM, offered for the first time in this area at the VILLAGE ANNEX, puts a STOP to rust damage . . . the natural enemy to long life for your car! New Texaco Rust Proof Compounds shed the rust-causing waters and chemicals which eat away at car panels, fenders and light mounts.

WE GIVE S&H GREEN STAMPS

RUST STOP
EXTENDS THE LIFE OF YOUR CAR

VILLAGE ANNEX has installed the special spray equipment to protect your car with RUST STOP. Takes about an hour, yet we get at all the hard-to-reach spots that spell rust trouble: The fender wells . . . inside the rocker panels . . . where the headlights are inset in the fenders . . . etc. The protection will last up to 2 years! Have us protect YOUR car with RUST STOP this week!

FREE . . . TEXACO GREASE JOB WITH YOUR RUST STOP APPLICATION!
$12.50 COMPLETE

TEXACO

WATCH FOR THE OPENING OF OUR NEW COMPLETE TIRE DEPARTMENT

VILLAGE "ANNEX" SERVICE STATION
14 MAIN ST. NEAR THE LIBRARY ANDOVER
ALWAYS THE MOST MILES FOR YOUR DOLLAR •

Mrs. Edward Warwick of Greenwood rd. visited in Randolph, Vt., Friday.

Mrs. Beatrice Perreault and son, Richard, of Manchester, N.H., were guests Sunday of Mr. and Mrs. Arthur Lewis of Lowell st.

Roland Moore
GUITAR STUDIOS
LESSONS – SUPPLIES
SALES & REPAIRING
575A ESSEX ST. LAWRENCE
688-8592

Consult

DOUG HOWE

"I set my gun down while I ran to retrieve a wounded pheasant. When I returned, I couldn't find the tree where I set my gun. Will my gun floater policy pay the loss of the gun under such ridiculous circumstances?"

DOUGLAS N. HOWE
INSURANCE - REAL ESTATE
52 MAIN ST. 475-5100

AT THE CHURCHES

First Church of Christ Scientist
(6 Locke Street)

SUNDAY: 9:30 a.m. Sunday School. 11 a.m. Church Service. Subject of lesson sermon: "Mortals and Immortals".

Reading room, 1 Main st. open 12 to 4 p.m., Monday through Saturday.

The North Parish Church
(Unitarian) — North Andover
REV. E. A. BROWN JR., Minister

FRIDAY: 4 p.m. Junior Choir meets at the church.

SUNDAY: 10:20 a.m. Church School with classes for all ages. 10:30 a.m. Morning Service of Worship with sermon by Mr. Brown. 6 p.m. Youth Fellowship members will meet at the church. 7 p.m. Unity Club members will meet at the church to go bowling.

WEDNESDAY: 2:45 p.m. Girl Scouts meet at the church. 7:30 p.m. The Women's Alliance will hold their business meeting in the vestry. 8 p.m. Mr. and Mrs. Edward Stickney of Bedford will present "Revere Reverberations" with color slides, tape recordings and displays. The Stickneys are authors of an article published in Yankee Magazine entitled "The Original 38 Bells." The bell in the steeple of the North Parish Church was cast by Revere in 1806 so the program will be of special interest to our people as well as the women's groups from North Andover, Lawrence, Lowell, Newburyport and Haverhill who have been invited to attend.

Better Quality
RUGS and CARPETS
at Budget Prices
EASIER CREDIT
• No Money Down
• 40 Weeks To Pay
Elliott's
236 Essex St., Lawrence
Route 28, Salem, N. H.

Free Church
(United Church of Christ)
REV. J. ALLYN BRADFORD, Pastor

FRIDAY: 2:15 p.m. Girl Scout Troop 124.

SATURDAY: 10 a.m. "Around the World" Fair.

SUNDAY: 8:45 a.m. Junior and Youth Choir rehearsal. 9 a.m. Church School - Grades 3 - Senior High. 10:15 a.m. Morning Worship Service conducted by the Rev. J. Allyn Bradford, whose sermon title will be "The Call to Discipleship" Prelude, "Two Andantes" by Handel (Concerto in F.: Sonata in A.) Anthem, "Behold Now, Praise The Lord" by Titcomb. Offertory, "Turn Back, O Man" by Holst. 10:15 a.m. Nursery thru Grade 2. 4:30 p.m. Junior Pilgrim Fellowship. 7 p.m. Senior Pilgrim Fellowship.

MONDAY: 7:30 p.m. Executive Board of Woman's Union. 7:30 p.m. Social Action Committee.

TUESDAY: 7 p.m. Cub Pack meeting. 8 p.m. Bible Study Group.

WEDNESDAY: 7 p.m. Explorers. 7:30 p.m. Board of Deacons and Deaconesses.

THURSDAY: 10 a.m. Sewing Circle. 2:10 p.m. Youth Choir. 3:10 p.m. Junior Choir. 7 p.m. Boy Scouts. 7:30 p.m. Senior Choir.

St. Augustine's Church
Very Rev. Francis X.N. McGuire, O.S.A., Pastor

SATURDAY: Confessions 4 to 5:30 and 7:30 to 9 p.m.

SUNDAY: Masses 6:30, 8, 9, 10, 11:15 a.m. and 12:15 p.m.

St. Joseph's Church
(Ballardvale)

SUNDAY: Masses at 9 & 11 a.m. Confessions heard before Mass.

St. Robert Bellarmine Church
REV. FRANCIS L. SULLIVAN

SUNDAY: Masses 7, 9, 11:30 a.m.

Ballard Vale United Church
WENDELL E. MINNIGH JR., Minister

SUNDAY: 9 a.m. Church School (Grades 1-8). 10:30 a.m. Church School (Pre-school). 10:30 a.m. Worship Service, Communion Sunday. Sermon "Hallowed by thy Name". 5:30 p.m. Junior Hi Youth Fellowship. 7 p.m. Senior Hi Youth Fellowship - Study Nite, refreshments. 7:30 p.m. The Misfits - Race Relations and Us.

MONDAY: 8 p.m. Finance Committee.

WEDNESDAY: 7:30 p.m. Senior Choir practice.

THURSDAY: 8 p.m. United Church Guild. "The Advent Wreath Workshop" a demonstration and history, by Mrs. Robert Zeiner.

Faith Lutheran Church
Peabody House
Phillips Academy, Phillips St.
Rev. Hartland H. Gifford, Pastor

FRIDAY: 7:30 p.m. LCW meeting at Lutheran Church of the Redeemer, Lawrence.

SUNDAY: Twenty-third Sunday after Trinity. 9:30 a.m. Church School. Adult Membership Instruction. 10:45 a.m. Divine Worship, Pastor Gifford preaching, Topic: "The Two Kingdoms".

MONDAY: 8 p.m. Adult Membership Instruction at the parsonage.

TUESDAY: 10 a.m. Eastern Mass. District Pastors' meeting at Cambridge.

WEDNESDAY: 2:15 p.m. Confirmation Instruction at the parsonage.

THURSDAY: 10 a.m. LCW executive committee meeting at 28 Birch rd. 6:30 p.m. Andover Council of Churches Men's dinner at West Parish Church.

VISIT THE
"Good As New Shoppe"
USED CLOTHING
FREE CHURCH FAIR
31 ELM ST. ANDOVER
ALL DAY SATURDAY
NOVEMBER 16th

Christ Church
REV. J. EDISON PIKE

FRIDAY: 7 p.m. Boy Scouts, Tr. 70.

SUNDAY: The Twenty-first Sunday after Trinity. 8 a.m. Holy Communion. 9 a.m. Family Service - Morning Prayer and Sermon. 9:30 a.m. First Church School; Adult Forum Hour. 10 a.m. Family Service - Morning Prayer and Sermon. 10:30 a.m. Second Session Church School; Adult Coffee-Forum. 11 a.m. Morning Prayer and Sermon. 5 p.m. Holy Communion, Healing Service. 6:30 p.m. Newcomer's Supper. 5 p.m. Episcopal Young Churchmen, Glebe House. 7 p.m. Episcopal Young Churchmen, Whittier st.

TUESDAY: 3:30 p.m. Choir rehearsal. 8 p.m. Teachers' meeting - Speaker Rev. J. Edison Pike.

THURSDAY: 6:30 p.m. Church Choir rehearsal. Andover Council of Churches Mens' Club supper meeting, Parish Church. 7:30 p.m. Range Planning Committee.

NOTES: Friday, Nov. 22, Christ Church 7:15 p.m. Episcopal Young Churchmen Diocesan in Cambridge.

Andover Baptist Church
REV. W. CARTER JOHNSON

SUNDAY: 9 a.m. Junior Church. 9:30 a.m. Bible School. 10:45 a.m. Morning Worship Service. Nursery. Music by the choir, sermon by the pastor. 6:30 p.m. Youth groups.

TUESDAY: 8 p.m. Circle. Missionary Circle.

WEDNESDAY: 7:30 p.m. Study and Prayer meeting.

THURSDAY: 7:45 p.m. Choir rehearsal.

NOTES: Next Sunday, Nov. 17, Boston Baptist Bethel - Thanksgiving Donation Sunday, remember to bring gifts for this mission.

West Parish Church
REV. BRUCE VonBLAI

SATURDAY: 9 a.m. Band practice (Juniors). 10:30 a.m. basketball practice (Candidates). 7:30-10:30 p.m. Pilgrim Fellowship Dance, Fellowship Hall.

SUNDAY: 9:15 a.m. Church School - Grades 5-12. 10:30 a.m. Cradle Roll through Grade 4. 10:30 a.m. Morning Service of Worship, sermon topic, "So You Believe in Hell?" 5 p.m. Junior Pilgrim Fellowship. 7 p.m. Senior Pilgrim Fellowship. 8 p.m. Bible Study Class.

MONDAY: 3 p.m. Girl Scout Troop 75. 7:30 p.m. Christian Education Committee meeting.

WEDNESDAY: 7 p.m. Choir rehearsal. 7:30 p.m. Senior Choir rehearsal. 7:30 p.m. Board of Assessors meeting.

THURSDAY: 6:30 p.m. Youth Group of Andover Council of Churches Supper in Fellowship Hall. 7:30 p.m. Boy Scout Tr. 77.

South Church
(United Church of Christ)
REV. FREDERICK B. NOSS

FRIDAY: 7:30 p.m. Boy Scout Tr. 73, Ralph Greenwood, Scoutmaster.

SUNDAY: 9:15 a.m. Junior Church Dept.; Middle and Senior High Classes; Confirmation Class. 10:30 a.m. Adult Bible Class. 10:30 a.m. Nursery Room through Gr. 4; Gr. 5 will attend Family Morning Worship. 10:30 a.m. Family Worship - Every Member Sunday, Rev. Richard R. Noss will preach on the topic, "Andover Giving". The greeters will be Miss Madeleine Hewes, Mr. Harold Godfrey, Mrs. Alan McTernen, Mr. Alan C. 5-6:30 p.m. Junior Pilgrim Fellowship. 6:45 p.m. Senior Pilgrim Fellowship.

MONDAY: 7:30 p.m. Sa

(Continued on Page 14)

HOWLEE ELECTRIC INC.
SERVICE NEW PERSONAL
TELEPHONE NUMBERS
MU6-1743 - GR5-2787 - GR5-0664
REAR 42 PARK STREET – ANDOVER

FORECAST
STORM - RAIN
SLEET - SNOW

HUDSON BAY BOOTS
Snug, warm, comfortable luxurious deep pile lining from top to toe.
8.95 to 13.95
Children's & Women's
KNEE HOSE
1.00 & 1.50
BOYS' & MEN'S WARM, LINED JACKETS
MANHATTAN SWEATERS
MITTENS - GLOVES - EAR-WARMERS
REINHOLD'S
QUALITY & SERVICE
13 MAIN ST. 475-0078

HOME OF
Hutchinson's Candies
HOME MADE

GROTON ARLINGTON ANDOVER

OPEN TODAY
IN
Olde Andover Village
ANDOVER
HUTCHINSON'S
Home-Made
CANDIES
"Quality Famous for Over Half a Century"
Featuring Our Famous Line Of:
• OLD FASHIONED HARD CANDIES
• HAND-DIPPED CHOCOLATES
• BON BONS • FUDGE • PENUCHI
• BARK • PECAN ROLL • PECAN DIXIES
• CASHEW PATTIES • OTHER SPECIALTIES
Candy Made Fresh Daily In Our "House of Candies", Groton, Mass.
GROTON AND ANDOVER SHOPPERS
OPEN MONDAY THRU SATURDAY 10 A.M. TO 6 P.M.
GROTON CANDY HOUSE
OPEN TUESDAY THRU SUNDAY 10 A.M. TO 6 P.M.

Obituaries . . .

MRS. ALEXANDER E. GORDON

Mrs. Robina (Gordon) Gordon, 82 Poor st., wife of Alexander E. Gordon, died Sunday evening following a long illness.

She was born in Arbroath, Scotland and had lived here for many years. She was a member of the Free Christian Church, Andover Chapter, O.E.S. and Clan McPherson, O.S.C., Auxiliary.

Besides her husband, she leaves a son, Walter N. Gordon of Andover; two sisters, Miss Evelyn H. Gordon of Andover and Mrs. Elizabeth MacKenzie of Lawrence; two brothers, William of Andover and Edward of Lawrence; a granddaughter and three great grandchildren.

The funeral was held Wednesday with services at 2 p.m. at the Frederick E. Allen Chapel in Lawrence. The Rev. J. Allyn Bradford, pastor of the Free Church, officiated.

Burial was in West Parish Cemetery.

MRS. JOHN CALDWELL

Mrs. Miriam E. (O'Leary) Caldwell, 61, 4A North Main st., wife of John M. Caldwell, died last Thursday morning at her home, after a long illness.

Mrs. Caldwell was born in Lawrence and moved to Andover 25 years ago. She attended St. Augustine's Church.

Besides her husband, she is survived by a son, John Brian Caldwell of North Andover; and several cousins.

The funeral was held Saturday, Nov. 9, from the Lundgren Funeral Home, with a high Mass of requiem at 9 a.m. in St. Augustine's Church. Burial was in Spring Grove Cemetery.

PATRICK A. McENEANEY

Patrick A. McEneaney, 85, 8 Salem st., died Tuesday evening at his home, following a brief illness.

Mr. McEneaney was born in County Moneghan, Ireland, May 16, 1878. He had been a resident of this community for 25 years. Before his retirement, Mr. McEneaney was employed by the U.S. Department of Agriculture, Bureau of Animal Industry, as a meat inspector. He was a member of the National Association of Retired Civil Employees.

Mr. McEneaney attended St. Augustine's Church and was a member of the Holy Name Society of the parish, and of the Catholic Men's Club.

He is survived by his wife, Winifred E. (Gallagher) McEneaney; a son, Dr. Joseph E. McEneaney of Andover; seven grandchildren; a sister, Mrs. Augustine J. Caffrey of Lawrence; five nephews and 12 grand nephews.

The funeral will be held Friday from the Lane Funeral Home, with a high Mass of requiem at 10 a.m. in St. Augustine's Church.

Burial will be in Immaculate Conception Cemetery, Lawrence.

Friends may call at the funeral home today from 2-4 and 7-10 p.m.

Wedding . . .

BUSH – WHITE

Mrs. Laurence Peter Baster of Arlington announces the marriage of her sister, Frances Mc... White of Shawsheen rd., to Jo... Charles Bush of Osgood st. Sunday, Nov. 10, at 4 p.m. in St. Augustine's Church.

JUDITH SCOTT IS CLUB SECRETARY

Judith Ann Scott, daughter of Mr. and Mrs. Don P. Scott, Chestnut st., is recording secretary of the Nursing Club at the University of Massachusetts.

Miss Scott, who is major in nursing, is also a member of Newman Club and Chi Omega sorority. She is a graduate of Andover High School.

Lane
Funeral Ho
John W. Lane, Jr. Eugene
Robert B. Lane
68 Park Street, A
GR 5-1512

MULT
Greater L
List With
Due to
tiple Lis
For hone
vice, it
Listing S

Obituaries . . .

MRS. ALEXANDER E. GORDON

Mrs. Robina (Gordon) Gordon, 82 Poor st., wife of Alexander E. Gordon, died Sunday evening following a long illness.

She was born in Arbroath, Scotland and had lived here for many years. She was a member of the Free Christian Church, Andover Chapter, O.E.S. and Clan McPherson, O.S.C., Auxiliary.

Besides her husband, she leaves a son, Walter N. Gordon of Andover; two sisters, Miss Evelyn H. Gordon of Andover and Mrs. Elizabeth MacKenzie of Lawrence; two brothers, William of Andover and Edward of Lawrence; a granddaughter and three great grandchildren.

The funeral was held Wednesday, with services at 2 p.m. at the Frederick E. Allen Chapel in Lawrence. The Rev. J. Allyn Bradford, pastor of the Free Church, officiated.

Burial was in West Parish Cemetery.

MRS. JOHN CALDWELL

Mrs. Miriam E. (O'Leary) Caldwell, 61, 4A North Main st., wife of John M. Caldwell, died last Thursday morning at her home, after a long illness.

Mrs. Caldwell was born in Lawrence and moved to Andover 25 years ago. She attended St. Augustine's Church.

Besides her husband, she is survived by a son, John Brian Caldwell of North Andover; and several cousins.

The funeral was held Saturday, Nov. 9, from the Lundgren Funeral Home, with a high Mass of requiem at 9 a.m. in St. Augustine's Church. Burial was in Spring Grove Cemetery.

PATRICK A. McENEANEY

Patrick A. McEneaney, 85, 87 Salem st., died Tuesday evening at his home, following a brief illness.

Mr. McEneaney was born in County Moneghan, Ireland, May 16, 1878. He had been a resident of this community for 25 years. Before his retirement, Mr. McEneaney was employed by the U.S. Department of Agriculture, Bureau of Animal Industry, as a meat inspector. He was a member of the National Association of Retired Civil Employees.

Mr. McEneaney attended St. Augustine's Church and was a member of the Holy Name Society of the parish, and of the Catholic Men's Club.

He is survived by his wife, Winifred E. (Gallagher) McEneaney; a son, Dr. Joseph P. McEneaney of Andover; seven grandchildren; a sister, Mrs. Augustine J. Caffrey of Lawrence; five nephews and 12 grand nephews.

The funeral will be held Friday from the Lane Funeral Home, with a high Mass of requiem at 10 a.m. in St. Augustine's Church. Burial will be in Immaculate Conception Cemetery, Lawrence. Friends may call at the funeral home today from 2-4 and 7-10 p.m.

Wedding . . .

BUSH — WHITE

Mrs. Laurence Peter Basteri of Arlington announces the marriage of her sister, Frances Morgan White of Shawsheen rd., to John Charles Bush of Osgood st. Sunday, Nov. 10, at 4 p.m. in St. Augustine's Church.

JUDITH SCOTT IS CLUB SECRETARY

Judith Ann Scott, daughter of Mr. and Mrs. Don P. Scott, 97 Chestnut st., is recording secretary of the Nursing Club at the University of Massachusetts.

Miss Scott, who is majoring in nursing, is also a member of Newman Club and Chi Omega Sorority. She is a graduate of Andover High School.

Engagement

MISS JUDITH P. CHAPMAN

Davis — Chapman

Mr. and Mrs. Clarence E. Chapman Jr., 145 Chestnut st., announce the engagement of their daughter, Judith P. Chapman, to Geoffrey S. Davis, 28 William st. He is the son of the late Mr. and Mrs. Walter R. Davis.

Miss Chapman is a graduate of Andover High School and is in her senior year at New England Deaconess Hospital School of Nursing, Boston.

Mr. Davis also graduated from Andover High and is currently employed by New England Mutual Life Insurance Co. He will graduate from Boston University College of Business Administration in 1965.

A late summer wedding is planned.

Births . . .

BROWN - A son, Nov. 8, at Lawrence General Hospital, to Mr. and Mrs. Ronald Brown, 37 Westwind rd. The mother was Ruby Runery.

WHITLEY - A daughter, Lauren Dewing, to Mr. and Mrs. Paul L. Whitley, 111 Franklin st., North Adams. The mother was Leslie Westfall, daughter of Mr. and Mrs. Leslie D. Westfall of Summer st. The paternal grandparents are Mr. and Mrs. Walter R. Whitley of Wilmington, N. C., formerly of Andover. The family includes two other daughters, Paige and Paula. Mr. Whitley teaches science at Drury High School, North Adams.

TISBERT - A son, Nov. 8, at Bon Secours Hospital, to Mr. and Mrs. Norman Tisbert, 143 Greenwood rd. The mother was Jean Thibault.

ELDREDGE - A daughter, Nov. 8, at Bon Secours Hospital, to Mr. and Mrs. Herbert Eldredge, 20 Dufton rd. The mother was Maureen Shields.

HADDAD - A son, Nov. 5, at Bon Secours Hospital, to Mr. and Mrs. William Haddad, 220 Greenwood rd. The mother was Lisa Maloof.

WESSON - A daughter, Nov. 5, at Bon Secours Hospital, to Mr. and Mrs. Charles H. Wesson Jr., 38 York st. The mother was Mary Theresa Piazza.

EVANS - A son, Nov. 6, at Bon Secours Hospital, to Mr. and Mrs. James Evans Jr., 3 Yale st. The mother was Elizabeth Stohlman.

LaHOOD - A son, Nov. 5, at Bon Secours Hospital, to Mr. and Mrs. Albert Lahood, 5 Locke st. The mother was Doris Dionne.

GENTRY - A son, Donald, at Lawrence General Hospital, to Mr. and Mrs. Ronald Gentry, 1 Lewis st. The mother was Emily Lawrence.

MCGRATH - A son, Nov. 11, at Lawrence General Hospital, to Mr. and Mrs. Thomas McGrath of Foster's Pond. The mother was Marion Field.

WEST - A daughter, Nov. 12, at Lawrence General Hospital, to Mr. and Mrs. Charles West, 70 Morton st. The mother was Helen Rusiecka.

TOPOR - A son, Nov. 11, at Bon Secours Hospital, to Mr. and Mrs. Frederick S. Topor, 29 Center st. The mother was Jane A. Presnal.

VAUGHAN - Twin sons, Peter Allen and David Haynes, Nov. 8, to Mr. and Mrs. James A. Vaughn, 14 Terrace ave., Riverside, Conn. The mother is the former Nancy Allen, daughter of Selectman and Mrs. Philip K. Allen, 1 Highland rd. Paternal grandparents are Mr. and Mrs. George Vaughn of Staten Island. Maternal great grandmothers are Mrs. Philip R. Allen of Walpole and Mrs. Milton J. Warner of Pine Orchard, Conn. The family includes a daughter, Betsy.

BENJAMIN MOORE
PAINTS & VARNISHES
DEAN
HARDWARE
89 So. Broadway, Lawrence
686-4031

F. W. BRADLEY
INSURANCE
475-1242

PRIDE 'N JOY DIAPER SERVICE, INC.
P. O. BOX 1023 LAWRENCE

Protect the health and happiness of your baby with our SAFE, DEPENDABLE service!
For further information . . . . DIAL 688-5454

from BOSTON to NASSAU in the BAHAMAS

Fully air conditioned 26,900-ton
S.S. QUEEN FREDERICA
SUN-WAY CRUISES

7 DAYS . . . FEB. 1, 8	from $175
6 DAYS . . . FEB. 15, 29	from $150
8 DAYS . . . FEB. 21	from $195

Ship is your hotel throughout.
All cabins with private shower or bath.
TRAVEL ANYWHERE INC.
92 MAIN ST ANDOVER
475-2614
World Wide Travel Service

MULTIPLE LISTING SERVICE
of the
Greater Lawrence Board of Realtors
List With The Multiple Listing Service
Due to the amazing success of Multiple Listing Service, we need listings. For honest, courteous, competent service, it pays to list with Multiple Listing Service.

PHINNEY'S
Proudly Announces
Its Appointment As Exclusive Dealers In
Magnavox
STEREO - TELEVISION - COLOR TELEVISION
IN
ANDOVER & NORTH ANDOVER

The Colonial Astro-Sonic—model 2-ST672 with 30 watts music power, Micromatic 60 record player, plus the features shown on page 8. It is 29" H, 48" W, 18" D. Concealed swivel casters permit easy moving. Your choice of Cherry or Maple, $495.

OTHER MAGNAVOX STEREO from $149.50

PHINNEY'S
TEMPLE ELECTRIC & RADIO, INC.
RADIOS - TELEVISION - STEREO
SALES & SERVICE
Also A Complete Line of LP and 45 R. P. M. Records
OLDE ANDOVER VILLAGE - 93 MAIN STREET - 475-1175

WON'T ACCEPT PURCHASING IDEA

(Continued from Page One)

During the early part of the session, favorable - even glowing - reports were given by subcommittees on the Tree Department, Board of Health and building inspector.

Subscribe to the TOWNSMAN

Call the Man from Elliott's for Wall - to - Wall

Broadloom

DIAL MU 3-8751 or TW 8-2327 . . . for day or evening appointment. He'll show you a complete samples from America's most famous mills. Installation by Elliott's own experts. No obligation.

FREE ESTIMATES
- No Money Down
- 40 Weeks To Pay

Elliott's

236 Essex St. — Lawrence
Rt. 28 — Salem, N. H.

209 Gave Blood To Bloodmobile

The Community Bloodmobile, sponsored by the Andover Chapter, American Red Cross, held at the South Church Tuesday, Oct. 22, produced 209 pints of blood.

The following organizations participated and helped in the success of the day: Tyer Rubber Co., N. E. Milk Producers Assoc., P. W. Moody Co., Shawsheen Motor Mart, Reichhold Chemical Co., Andover Public Schools, Phillips academy, St. Matthews Lodge, A. F. and A. M. and the Knights of Columbus.

Those assisting were: Registration, Eisie Senna, head of the Bloodmobile, Virginia Perry, Betty Whitcomb and Fay Elliott, Host; Staff Aides: Eleanor Hall, Bea Byrne, Eleanor Clements, Mrs. John Moses and Joseph Nicoll; Nursing Service: included the following registered nurses, Elsbeth Peterson, Gertrude Colpitts, Frances Keaney, Mildred Bairigh, Ruth Thompson, Ann McKinnon, Virginia Cahill, Mary Horan, Frances Robins, Edith McCullom, Pauline Robichaud, Nora Mower, Rita Domasinsky and Ann Lux; Gertrude Allicon, a gray lady and Ruth Hatton, Water; Canteen: Louise Penick, Persis Crawford, Grace Weaver, Elizabeth Hilton, Alice Rockwell, Margaret Sullivan, Eunice Daley, Agnes Dugan, Mildred Morse, Gertrude MacDonald; Motor Service: Pauline Field and Eda Warwick; Junior Red Cross: Merrillyn Watts, chairman, Cathy Connolly, Elaine Demers, Ann Dumont, Julie Pike, Mary Ann Downs, Mary Woodes, Judy Whitcomb, Theresa Levesque, John Nartiff and Larry Mazel.

Other volunteers included Phillip Clinton, Ricky Nowell, John Richards 2nd, Arthur Clinton, Ruth Wescott, R. N., and Marion Muschet.

S.S. QUEEN FREDERICA
26,900 tons
from BOSTON to NASSAU in the Bahamas

SUN-WAY CRUISES

7 DAYS . . . FEB. 1, 8 . . . . . from $175
6 DAYS . . . FEB. 15, 29 . . . from $150
8 DAYS . . . FEB. 21 . . . . . from $195

Fully air-conditioned ship is your hotel. All cabins with private shower or bath.

TRAVEL ANYWHERE
INC.
92 MAIN ST. ANDOVER
475-2614
World Wide Travel Service

COUNCIL OF CHURCHES MEETS SUNDAY AT 3

A meeting of the Andover Council of Churches will be held Sunday, Nov. 17, at 3 p.m. at Graham House, Phillips Academy.

All officers, committee members and delegates are urged to be present. All who are interested in the work of the Council are cordially invited to attend these meetings.

FREE CHURCH NOTES

Serving as greeters at the Free Christian Church last Sunday were Deaconess Edith Eastman and her husband, Frederick, who also serves on the Scout Committee. Miss Irma Beene was at the Hospitality Table.

GEO. W. HORNE CO.
LAWRENCE, MASS.
TAR AND GRAVEL ROOFING SHEET METAL WORK
SPECIALIZING IN ASPHALT SHINGLING
Telephone 687-7339 Established 1854

KNITTING YARNS
At Low, Low Prices
IMPORTED
ITALIAN MOHAIR
ANGORA
OVER 100 COLORS OF KNITTING WORSTED.
BOOKS – NEEDLES AND ACCESSORIES
FREE INSTRUCTIONS

OVER 100 YARN KITS

THE YARN BAR
LAWRENCE FLOOR COVERING MART
239 BROADWAY Near Bradford St. LAWRENCE – 683-3791

WEST ANDOVER
NEW LISTING

Split entrance, upper level. 3 bedrooms; 1½ baths; living room with fireplace; dining area off living room; modern kitchen. Lower level: 2 playrooms, one with fireplace (can serve as fourth bedroom!). Large lot. Fairly priced at $27,900. M.L.S. 4028. To see this and other fine properties, call:

F. W. BRADLEY and ASSOCS.
475-1242

Moving Sign Gets Veto

A moving sign for the Gulf station at Main and Chestnut sts. has been turned down by the Selectmen.

Opposition was led by Town Counsel Fredric S. O'Brien, who flatly opposed the moving sign, as a private citizen.

He objected to the looks of the sign, and to its distracting influence on motorists.

"A moving sign is in conflict with the esthetics in the center of town" he told the Selectmen, and "it would be an affront to the whole area".

A spokesman for the Gulf Oil Co. said the sign is needed to adequately cover the approaches to the station - one sign there faces north-south, but the east-west traffic also needs to be covered, he said.

The Selectmen agreed, unanimously, with the town counsel's viewpoint.

Dentists Take Cancer Course

Drs. Richard Secord and Douglas Dunbar, prominent dentists, have just been awarded certificates by Tufts University Dental School, Graduate Division, for successfully completing an intensive course in oral cancer detection.

This program was conducted by Tufts Dental School and the Brookline Health Department, under sponsorship of the American Cancer Society and Massachusetts Department of Public Health.

Drs. Secord and Dunbar are some of the dentists residing outside of Brookline selected to enroll for this intensive training in oral cancer detection. The American Cancer Society estimates that six percent of all cancer deaths are due to oral malignancies. By such detection techniques, it is estimated that 7 percent of the oral cancer deaths could be avoided.

Classes Heard About Automation

An interesting and informative talk on automation, by Richard Barker, was enjoyed by the Economics classes of Miss JoAnn Samra, and Charles Q. Adams at the High School recently.

In his talk, Mr. Barker explained the meaning of automation and how it affects the public and industry. He also discussed the types of jobs that business machines are doing today. Mr. Barker is the admissions director of the Andover Institute of Business, and a former International B[illegible] Machines employee.

Scouts On Tr[illegible] To Museums

Wednesday afternoon, [illegible] Troop 75 and Troop 6[illegible] bus for The Museum of Sci[illegible] Boston.

Mrs. Lois Lyman, [illegible] Troop 75, Mrs. James [illegible] Mrs. Leslie Parkard a[illegible] Ian Sanderson accompan[illegible] Troop and Mrs. David Rob[illegible] Mrs. F. J. Lussier accom[illegible] Troop 63. About 65 Scouts [illegible] this group.

Also on Nov. 6, Troop [illegible] West School, under the lea[illegible] of Mrs. Frances Dio[illegible] Russell Bennett and Mr[illegible] Dengler, and St. Augustine [illegible] Scout Troop visited the Mu[illegible] Fine Arts in Boston. The group was accompanied b[illegible] Frank Gaw, leader. The [illegible] included about 60 Scouts, [illegible] the bad weather the young[illegible] enjoyed the trips.

Beanland Get[illegible] 1,000 Hour Pi[illegible]

Sixteen-year-old Jack Be[illegible] son of Mrs. Henry F. B[illegible] of High st., has established [illegible] standing and most enviable [illegible] as a volunteer at Lawrence G[illegible] Hospital.

Recently Jack was awa[illegible] 1,000 hour pin at the Hosp[illegible] that many hours of servic[illegible] volunteer. This time ha[illegible] contributed during the past [illegible] from Jan. 22 to Sept. 30.

Jack, who is a sophom[illegible] Andover High School, ho[illegible] someday be a member o[illegible] medical profession.

Traffic Controls Near Merrimack

An effort by town and M[illegible] College officials to alleviat[illegible] conditions near the College [illegible] to be having results, acc[illegible] Police Officer William T[illegible]

The College has asked [illegible] students to use only the p[illegible] Rock Ridge rd, required [illegible] the campus parking lots.

It also has been sugge[illegible] area residents refrain fro[illegible] the short-cut across the [illegible] onto Route 114 - a method [illegible] some drivers as a means of [illegible] the traffic lights at the inte[illegible] of Route 114 and Elm st.

Crown Thinni[illegible] By Evergreen[illegible]

Pine, spruce, hemlo[illegible] arborvitae thin their crow[illegible] time of year. They do it by [illegible] ding needles.

Some tree owners be[illegible] alarmed at this needle dro[illegible] Dr. Philip L. Rusden, Howe[illegible] is normal for these trees [illegible] off their three-year-old [illegible]

But some evergreens, [illegible] white-pines, are shedding a [illegible] dance of two-year-old nee[illegible] well. The cause should be [illegible] out and corrected.

Starvation, lack of m[illegible] root injury or damage b[illegible] insects and mites are usu[illegible] cause of this over-shedd[illegible] yellowing of the trees [illegible] Feeding and watering th[illegible] are recommended. Spraying [illegible] season will control the pes[illegible]

Arborvitae needles are [illegible] shed from inner parts of th[illegible] These collect as little ne[illegible] Branch crotches. It is w[illegible] remove these by hand to p[illegible] decay.

Needle drop is a tree's [illegible] benefit. The needles sho[illegible] left on the ground, not rak[illegible] to provide mulch and ins[illegible]

Announcer Will Speak At Church

JOE CLEMENTI

Joe Clementi, Boston radio a[illegible] TV announcer, will speak to t[illegible] Senior Youth Fellowship at A[illegible] dover Baptist Church Sund[illegible] evening.

The program begins at 6:3[illegible] and all youth of the town a[illegible] invited.

Bridge Corne[illegible]

There will be a regular sessi[illegible] of the Duplicate Bridge Club t[illegible] night at the High School cafeter[illegible] starting at 7:30.

Winners at Master Point ni[illegible] last week were:

Section A north-south - Mr. a[illegible] Mrs. Donald Donaldson, Mrs. E[illegible] gar Joiner-Thomas Dye; Gera[illegible] Takvorian-Charles Garabed[illegible] Wallace Fiedler-Joseph Sli[illegible] east-west - Charles Barre[illegible] Rocco Castiglione, Ernest Tellie[illegible] Norman Johnson, L. P. Pelletie[illegible] Robert Taillon, Mrs. John Hawe[illegible] Charles Vincent.

Section B - north-south - Al[illegible] Willand-Morgan Elmer, Na[illegible] Brigham-Henry Rosenberg, E[illegible] Sullivan-R. S. Herlihy, Carl Li[illegible] fors-Richard Schalkwyk; ea[illegible] west - Thomas Puglisi-A. W. Sp[illegible] ford, Mrs. Sumner Trilli[illegible] Thomas Mixon, James Capu[illegible] Jack Hawes, Mrs. James Hindm[illegible] Mrs. Herbert Caplan.

The Greenleaf Bridge Club [illegible] hold its Master Point session [illegible] Wednesday at the Andover Cour[illegible] Club at 10 a.m.

Winners last week were:

North-south - Mrs. James Hi[illegible] man-Mrs. Herbert Caplan, M[illegible] Milton Meyers-Mrs. John Ce[illegible] Mrs. Marjorie Hollis-Mrs. A[illegible] Damon.

East-west - Mrs. Max G[illegible] stein-Mrs. Sam Goldstein, M[illegible] Albert Jewell-Mrs. M. S. O'Br[illegible] tied for third, Mrs. Cha[illegible] Flanagan-Miss Helen Biery, M[illegible] Robert Perry-Mrs. Willi[illegible] Warrell.

Bowling New[illegible]

TV roll-offs for men will [illegible] held at the Andover Recrea[illegible] Center, Friday, Nov. 22, a[illegible] p.m.

Other TV roll-offs for men [illegible] be held at the Lawrence Rec[illegible] tion Center (upstairs), Mon[illegible] Nov. 18, at 10:30 p.m. and a[illegible] Broadway Recreation Cen[illegible] Lawrence, Saturday, Nov. 16 [illegible] 2 p.m.

The finals for the men wi[illegible] held at Academy Lanes, Haver[illegible] Saturday, Nov. 23, at 1 and 4 [illegible]

TV roll-offs for boys and g[illegible] under 14 years of age, will be [illegible] at the Andover Recreation Ce[illegible] Friday, Dec. 6, at 3:30 p.m. [illegible]

TV roll-offs for boys and [illegible] will be held at the Lawrence [illegible] creation Center, Thursday, De[illegible] at 4 p.m. and at the Broa[illegible] Recreation Center, Lawre[illegible] Saturday, Nov. 30, at 1 p.m.

The boys finals will be he[illegible] K and G Lanes, Ipswich, Su[illegible]

W. R. HILL

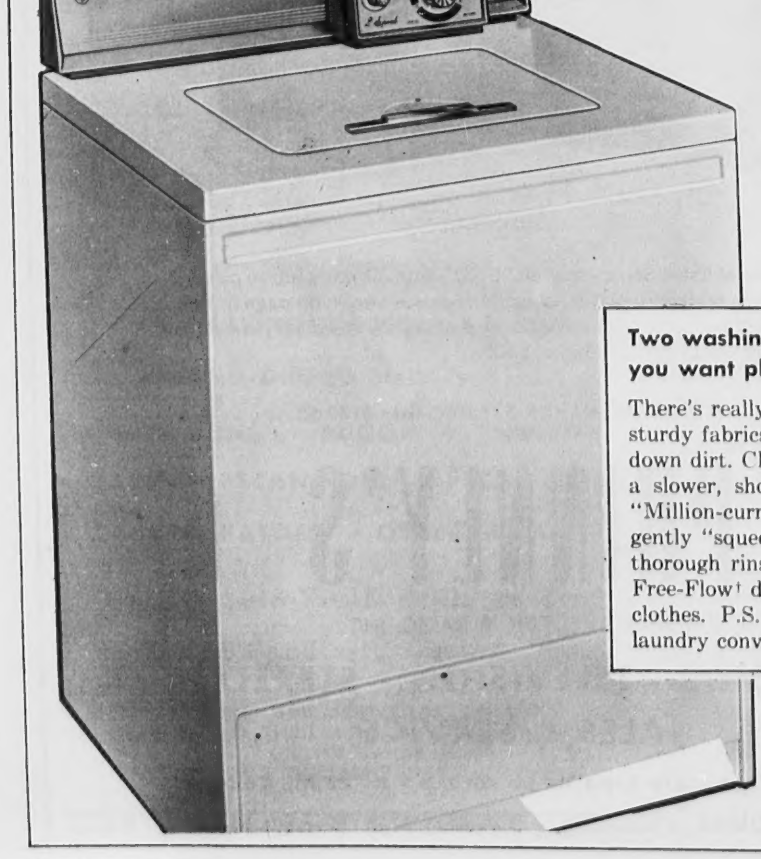

THIS IS THE RCA Whirlpool
2 SPEED • 2 CYCLE
AUTOMATIC WASHER

Two washing speeds give you the clean washes you want plus the special care each fabric needs

There's really nothing to it! Simply dial NORMAL ACTION and sturdy fabrics get brisk, vigorous agitation to rout even deep-down dirt. Choose GENTLE ACTION and delicates come clean in a slower, shorter cycle that gives them hand-washing care. "Million-current" *washing* action of the Surgilator* agitator gently "squeezes" sudsy water through fabrics, then the most thorough rinsing known flushes away soil and scum. Finally, Free-Flow† draining carries wash and rinse waters *away* from clothes. P.S. A matching RCA WHIRLPOOL dryer gives *total* laundry convenience.

PRICES START AT 209.95

HILL'S
45 MAIN ST. 475-0102

Dr.
Harold S. Coh[illegible]
OPTOMETRIST
166 North Main St.
THE COLONIAL CENT[illegible]
ANDOVER
475-3631

SUNOCO
STARLING'S
SUNOCO STATIO[illegible]
FREE PICK-UP and DELIVERY SERVI[illegible]
475-9808
205 North Main Street, And[illegible]

Announcer Will Speak At Church

JOE CLEMENTI

Joe Clementi, Boston radio and TV announcer, will speak to the Senior Youth Fellowship at Andover Baptist Church Sunday evening.

The program begins at 6:30, and all youth of the town are invited.

Bridge Corner

There will be a regular session of the Duplicate Bridge Club tonight at the High School cafeteria, starting at 7:30.

Winners at Master Point night last week were:

Section A north-south - Mr. and Mrs. Donald Donaldson, Mrs. Edgar Joiner-Thomas Dye; Gerard Takvorian-Charles Garabedian, Wallace Fiedler-Joseph Slipp; east-west - Charles Barrett-Rocco Castiglione, Ernest Tellier-Norman Johnson, L. P. Pelletier-Robert Taillon, Mrs. John Hawes-Charles Vincent.

Section B - north-south - Allen Willand-Morgan Elmer, Nelson Brigham-Henry Rosenberg, E. J. Sullivan-R. S. Herlihy, Carl Lindfors-Richard Schalkwyk; east-west - Thomas Puglisi-A. W. Spofford, Mrs. Sumner Trilling-Thomas Mixon, James Caputo-Jack Hawes, Mrs. James Hindman-Mrs. Herbert Caplan.

The Greenleaf Bridge Club will hold its Master Point session next Wednesday at the Andover Country Club at 10 a.m.

Winners last week were:

North-south - Mrs. James Hindman-Mrs. Herbert Caplan, Mrs. Milton Meyers-Mrs. John Cecill, Mrs. Marjorie Hollis-Mrs. Alice Damon.

East-west - Mrs. Max Goldstein-Mrs. Sam Goldstein, Mrs. Albert Jewell-Mrs. M. S. O'Brien, tied for third, Mrs. Charles Flanagan-Miss Helen Biery, Mrs. Robert Perry-Mrs. William Warrell.

Bowling News

TV roll-offs for men will be held at the Andover Recreation Center, Friday, Nov. 22, at 9 p.m.

Other TV roll-offs for men will be held at the Lawrence Recreation Center (upstairs), Monday, Nov. 18, at 10:30 p.m. and at the Broadway Recreation Center, Lawrence, Saturday, Nov. 16, at 2 p.m.

The finals for the men will be held at Academy Lanes, Haverhill, Saturday, Nov. 23, at 1 and 4 p.m.

TV roll-offs for boys and girls, under 14 years of age, will be held at the Andover Recreation Center, Friday, Dec. 6, at 3:30 p.m. Other TV roll-offs for boys and girls will be held at the Lawrence Recreation Center, Thursday, Dec. 5, at 4 p.m. and at the Broadway Recreation Center, Lawrence, Saturday, Nov. 30, at 1 p.m.

The boys finals will be held at K and G Lanes, Ipswich, Sunday, Dec. 8, at 1 p.m. Finals for the girls will be held Sunday, Dec. 8, at 1 p.m. at the Lucky Strike Lanes, Lynn.

TIGHT SYSTEM ON BILLS

(Continued from Page One)

from the public works office to the accountant. These had formerly been filed in the second floor office of the public works department.

Mr. Mattheson commented "For the most part, delivery slips are signed and received". He indicated that it is the major responsibility of the vendor to see that slips accompany bills, because the town could hold up payment until such slips are available.

The accountant indicated, however, that the town still has some difficulty with supplies delivered to the buyer, by an independent delivery agency. In those cases, someone signs the agency's receipt book, but there is no signed receipt for the vendor to return with his bill.

Mr. Mattheson noted that, to make the purchasing-receiving-paying system airtight might cost far more than could ever be saved for the town.

Such a system might involve the salary of an individual who would check merchandise received against bills, and could be a time-consuming effort, he predicted.

MANY ATTENDED BRITISH FILM SHOWING

Last Friday night, many Andoverites enjoyed the first of a series of three foreign films shown in order to earn funds for the Andover Chapter of the American Field Service.

Some who were observed in the audience enjoying a chuckle over the "Battle of the Sexes" were: Mr. and Mrs. Philip Baun, Mr. and Mrs. Louis Petersen, Mr. and Mrs. Wilson Neisser, Mr. and Mrs. George Farrell, Mr. and Mrs. Paul Gyrsting, Mr. and Mrs. Richard Pangonis, Mr. and Mrs. L. F. Travis, Mr. and Mrs. Peter Clarkson, Mr. and Mrs. Ian Sanderson and Mr. and Mrs. Lance Dockray.

Putnams Mark 50th Anniversary

Last Sunday afternoon, Nov. 10, from three to six o'clock, over 100 relatives and friends called at the home of Mr. and Mrs. Leverett Putnam, 71 Lowell st., to extend congratulations on the occasion of their 50th Wedding Anniversary.

The Putnams were married Nov. 8, 1913, in the same house in which they now live and the late Rev. Newman Matthews was the officiating minister.

There are 3 children, George Putnam of Derry, N. H., Mrs. Edward T. Englund of West Newton and Mary, who lives at home. There are nine grandchildren. Mrs. Putnam was the former Mildred Ward.

They received many lovely gifts including a Golden Money tree and a Money book, also flowers and many cards of congratulations. Their many friends wish them many more happy years together. Both Mr. and Mrs. Putnam are members of the West Church and are active in all its affairs.

MISS WALSH AT OPEN HOUSE

Miss June Walsh, 19 Wolcott ave., attended a recent reception and "open house" at the Massachusetts College of Pharmacy, 179 Longwood ave., Boston, sponsored by the student Council for the relatives and friends of freshman students.

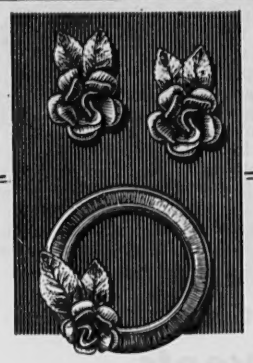

Earrings $9 Brooch $8 (plus tax)

Krementz

14 KT. GOLD OVERLAY

Exquisite miniature roses in jewelry of superior quality.

Superbly made with a pink and green overlay of 14Kt. gold . . . these are comparable to solid gold in everything but price.

JOHN H. GRECOE

Jeweler to Andover

46 MAIN ST. 475-0830

JEWELER · OPTICIAN

Better Quality RUGS and CARPETS at Budget Prices

EASIER CREDIT

• No Money Down • 40 Weeks To Pay

Elliott's

236 Essex St., Lawrence
Route 28, Salem, N. H.

F. J. Leone Co.

Fine Furniture — Rugs — Appliances

430 ESSEX ST. LAWRENCE
686-6197
OPEN
TUESDAY & FRIDAY NIGHTS

TYPING CLASS

MORNINGS 9:30 to 11:15

Now you can learn to type for business or personal use. Special class taught by one of the foremost teachers in New England will guarantee results.

CLASS STARTS MONDAY, NOVEMBER 18th

For information call or write

ANDOVER INSTITUTE OF BUSINESS

90 Main St., Andover — Tel. 475-5151

"The Business School for Today's Business"

CO-OP menu magic

BEEF SALE

SAVE 24c
BACK OF THE RUMP ROAST lb 99c

SAVE 26c
BOTTOM ROUND ROAST lb 89c

SAVE 16c
EYE OF THE ROUND ROAST lb 1.09

PEPPER STEAK SAVE 26¢ lb 1.19

CUBE STEAK SAVE 30¢ lb 1.09

BACON WILSON CERTIFIED lb 53c

NEPCO EXTRA MILD FRANKFORTS SAVE 10¢ 1 lb. pkg. 59c

LARGE FLORIDA PINK GRAPEFRUIT 6 for 59c

U. S. FANCY – 2½" MIN. MAC INTOSH APPLES 3 lbs. 29c

CLEANED & WASHED FRESH CRISP SPINACH 2 CELLO PACKS 39c

CARROTS LONG SLENDER CRISP IN CELLO PACKAGES 2 for 19c

CHASE & SANBORN – 10 OZ. JAR INST. COFFEE 99c

PLANTER'S MIXED NUTS 13½ OZ. CANS 79c

G. Washington Season & Broth 29c

CO-OP 46 OZ. TINS PINEAPPLE JUICE 4 for 1.00

ROYAL PUDDINGS FAMILY SIZE 10c

ROYAL GELATIN ALL FLAVORS 3 OZ PKGS. 6 for 49c

KLEENEX TISSUES 600 COUNT 3 for 89c

BAKERY SALE BY THE JUNIOR CLASS OF ANDOVER HIGH SCHOOL – 10 A.M., SATURDAY, NOVEMBER 16th

OPEN 'TIL 9 THURSDAY AND FRIDAY

CO-OP SUPER-MARKET • 68 MAIN ST.

Dr. Harold S. Coh

OPTOMETRIST

166 North Main St.

THE COLONIAL CENT

ANDOVER

475-3631

SUNOCO

STARLING'S

SUNOCO STATION

FREE PICK-UP and DELIVERY SERVICE

475-9808

205 North Main Street, Andover

EDITORIAL THOUGHTS

New Map Needed

The decision last week by Superior Court Judge Francis J. Good points up a bad situation in our zoning processes.

The judge commented that the official zoning map is of a scale that makes it impractical to accurately determine where boundary lines are located. This applies, at least, to non-engineers.

It follows, then, that those entrusted with enforcement of the zoning by-laws, and issuing permits under them, must either seek outside engineering services, or remain confused, and unable to render the decisions they are paid to make.

The town needs an up-to-date zoning map, which conforms to the written property descriptions, and which is clear and concise in every respect.

Many areas of the town may be subjected to similar disputes; certainly, whenever the building inspector sees such a debatable decision coming up in the future, he'll pass it upstairs to some other official body.

There should be money appropriated at the next town meeting to draw such an official map, and to have it accepted as the town's map as quickly as possible.

Old Fashioned Punishment

Sometimes we wonder whether it might be a good idea to return – for a while at least – to the days of on-the-spot punishment, meted out by a stern policeman with a long nightstick and a heavy shoe.

Many years ago, such an officer often took care of troublesome characters on the spot – and this sort of rough justice seemed to work quite well. Young men bent on trouble learned to dislike the feeling of a solid shoe bottom, when it came in contact with the seat of their pants. And thus many decided to stay out of trouble, particularly the mischevious kind that annoys, and is destructive, but not really criminal.

Young men in the town have taken recently to using pressurized paint sprays to write legends on poles and walls; they mar traffic signs, and even spray paint across cars, as they walk past. This is an expensive way to cause trouble, to be sure. But the young men involved seem not to care about the cost of purchasing their supplies.

Perhaps a swift boot, and a stern warning of worse to come, right on the spot – if they are caught, that is – would do more than anything else to convince these young fellows of the error of their ways.

Anything short of this seems to be taken as a sign of weakness on the part of the law enforcement officials, and the young troublemakers turn out to be heroic, instead of shabby, in the eyes of their friends.

Common Sense

The Board of Appeals issued a sensible decision, when it allowed use of Jenkins rd. property for a day camp.

The area is ideal for such an activity.

Good judgment was evident in the Board's decision – and just as we have, on occasion, been critical of the Board when we thought decisions to be wrong – we express our approval of this one.

Down the Years with The Townsman

75 Years Ago – November, 1888

The public schools will close the Tuesday before Thanksgiving. The Committee will be at the town hall at 3 o'clock for paying the teachers. The school reopen Dec. 10.

The last torch light parade of the season honoring the election of Harrison over Cleveland took place last Friday.

The masons began yesterday to lay the brick walls of Draper Hall at Abbot Academy.

50 Years Ago – November, 1913

One of the attractive Christmas booklets soon to be placed on sale is a short story entitled "Hollyhocks", written and illustrated by Miss Edna P. Todd.

Mrs. Winslow Knowles left town this week to join her husband in Toronto, Canada, where they will spend the winter.

Alfred L. Ripley spoke on "The Currency Question" at the Men's Club meeting of the Free Church Tuesday. He discussed the Glass-Owen bill.

Myerscough and Buchan have been exhibiting this week the new 1914 Stutz roadster. A beauty in looks, it is painted red with gold trimming and black mudguards.

The Andover Equal Suffrage League was formed Tuesday, with Mrs. James C. Sawyer, president and Mrs. Horace Poynter, treasurer.

25 Years Ago – November, 1938

The Selectmen made a surprise visit Monday to the licensed liquor places, and they will base their future action on licenses on these inspections. There are seven hard-liquor places and three of these probably will get the soft-drink licenses, for beer and wine, to be issued after Jan. 1.

A large number of men have been cut off the WPA roster here, apparently as part of the nation-wide reduction in the work force. Several stopped in at the welfare offices immediately.

SUSIE'S SONNETS

by Sylvia Neilson

QUESTION BEFORE THE SENATE

In the case of
Bobby Baker,
Let's hope there'll be no
Real muck-raker.

The annual fireman's ball comes next Wednesday, with fine entertainment scheduled.

Patriotic exercises were held here Nov. 11 by the town's veterans' organizations.

10 Years Ago – November, 1953

The widening of South Main st., as it passes the Phillips Academy campus, has received final state approval and it is expected that ground will be broken for this long-needed improvement by next spring. There will be a divided highway past the campus with a grass plot in-between.

The officers of the Board of Trade will be elected at a meeting Monday night. At that meeting, action will be taken on Christmas lighting.

Tree Warden G. R. Abbott reports that a combined tractor-mower and tractor-plow, authorized by town meeting in March of 1952 hasn't worked out too well. The machine has to be cut down for use in plowing sidewalks, and the rear end has to be changed over, summer and winter. Thus, he says, the machine has become costly to maintain and a hazard to drive, because of its awkwardness.

Coming Events

Any Group or Organization wishing to have an event of general public interest listed in the Calendar is urged to contact the Andover Recreation Department. This Calendar will be printed weekly in the Townsman.

Nov. 15–24

Friday, Nov. 15 - Red Cross Dance, High School Cafeteria; Square Dance Class, Junior High Gym, 8; Phillips Academy Celebrity Series, Tom Dillon, 8.

Saturday, Nov. 16 - Varsity Football at Winthrop, 1:30; Free Christian Church, Harvest Bazaar; Santa's Parade in Lawrence; St. Augustine's Guild, Annual Dance, Andover Country Club, 8-12.

Sunday, Nov. 17 - Pony Football, Playstead, 1:30.

Monday, Nov. 18 - Junior Varsity Football vs Winthrop at High School, 3; Merrimack Valley Symphony Orchestra rehearsal, High School auditorium, 8; Dress rehearsal, Lawrencian Ski Show, Junior High, 8; Evening Practical Arts Courses, Junior High, 7.

Tuesday, Nov. 19 - Rehearsal Community Chorus, High School, 7:45; Rehearsal, Male Choir, Central School Auditorium, 8; Evening Practical Arts Courses, Junior High, 7; High School, Open House, 7:30-9:30.

Wednesday, Nov. 20 - Shawsheen Women's Club, Fashion Show; Evening Practical Arts Courses, Junior High, 7.

Thursday, Nov. 21 - Freshman Football vs Winthrop, Playstead, 3; Lawrencian Ski Show, Junior High, 7; Duplicate Bridge Club, High School Cafeteria, 7:30; Evening Practical Arts Courses, Junior High, 7; Community Council on Recreation, Andover Recreation Lodge, 8.

Friday, Nov. 22 - Cub Pack 100, Sanborn School, 7.

Saturday, Nov. 23 - Varsity Football at Methuen, 1:30; Eastern Star Fair, Andover Grange, Starting 10 a.m.

Sunday, Nov. 24 - Pony Football, Playstead, 1:30.

ELECTED PRESIDENT

Miss Cynthia Thompson, daughter of Mrs. William G. Thompson, 50 Lucerne dr., has been elected president of her campus residence house at Russell Sage College, Troy, N. Y., where she is a senior majoring in physical education.

What Our Readers Say—

To the Editor of the Townsman:

"The School Committee meeting on new schools two weeks ago shed considerable light on the intricacies of the biggest expenditure ever to fact this town. If I may, I would like to comment on two aspects of that problem.

"1. Of only academic interest was the remark by the architect that new school construction stimulates outsiders to move in. This confirms the view that new schools do not so much solve as aggravate our housing problems. That is the penalty we have to pay for our eagerness to take constructing action in the field of education.

"2. One way to summarize the discussion over alternate building plans is to say that adding to the present high school building is much cheaper, but building a separate structure has certain educational advantages. Since the advantages attributed to a different building can only be had by paying the difference in cost, the obvious solution to the problem lies in determining the value to the town of each of the educational advantages we could buy.

"No one will blame our educators for wanting the best possible conditions under which to work. But it will be the responsibility of the taxpayers to appraise the practical worth of these advantages, without belittling them, and make their decision according to the facts of life as they see them.

"Is there no alternative to this procedure of placing grubby dollar values on ideal educational values? I can think of only one. An escape can be found if we assume that educational advantages, however esoteric, have an immeasurable and therefor unlimited advantage. In this case, the benefits should be bought automatically regardless of cost. But I suspect that only the most theoretical of educators would subscribe to this extreme view.

"It is my hope that, during the coming weeks, our citizens will be given every opportunity to explore the realities of this huge appropriation. It may turn out that the most practical approach to a sensible public decision is the evaluation of certain educational benefits in the light of their expected cost to the town".

Dino G. Valz

Camp Fire Girls

The Tao-Okihi Campfire Girls of Central School received their Trail Seeker Rank at a candlelight ceremony Nov. 4 at the home of their leader, Mrs. Edward A. Romeo.

Trail Seeker Certificates and Charms were awarded to the following girls: Robin Brown, Elizabeth Connor, Karen Grecoe, Meredith Dreiman, Marsha Hall, Kyle Knipe, Patricia Morin, Ann O'Rourke and Margaret Romeo.

Honor beads for achievements completed during the summer and fall months were also awarded. Margaret Romeo and Meredith Dreiman were presented with three year pins.

The girls had as their guests the following mothers: Mrs. William Brown, Mrs. Warren Knipe, Mrs. Charles O'Rourke, Mrs. Arthur Hall and Mrs. Lois Dreiman.

At The Library

Coming Events
NOVEMBER

14 Story hour, 3:35 p.m.
20 Squirrel group of Little[illegible] teners, 10 a.m.
21 Ballardvale Little[illegible] ers, 10 a.m.
21 Thanksgiving Story Ho[illegible] p.m.
26 - Great Books Discussi[illegible] meets, 7:30 p.m.
10-16 Children's Book We[illegible]
10-16 American Educatio[illegible]

Children's Book Week

This is the week for [illegible] and girls to visit their [illegible] least once, more often [illegible] sible. All the colorful, [illegible] books that have been p[illegible] for Book Week will be o[illegible] in their room, and each c[illegible] be allowed to reserve a [illegible] number of titles. Lists [illegible] that parents may want to [illegible] will be available, with a [illegible] of graded books for boys a[illegible] Miss Russell has planned a [illegible] story hour for this Th[illegible] "Wise And Foolish Animal[illegible] story in particular will be [illegible] esting to young listeners [illegible] "Anansi, The Spider Man."

Now that Christmas is app[illegible] ing, parents planning to give [illegible] will want to see the exhibit a[illegible] be sure of good advice on [illegible] book to select if they visit [illegible] with Miss Russell, the Chil[illegible] librarian.

Great Books

The next meeting of the [illegible] Books group will have for its [illegible] cussion Shakespeare's "[illegible] beth". New members may [illegible] at any time. The group hol[illegible] meetings in the library every [illegible] Tuesday at 7:30 o'clock.

Littlest Listeners

The Squirrels will meet We[illegible] day, Nov. 20, in the chil[illegible] room for their usual story h[illegible] 10 o'clock. Both groups have [illegible] filled and registration closes [illegible]

Thursday, Nov. 21, the Ba[illegible] vale group will meet in the [illegible] library. This group is led by [illegible] MacCausland and the children [illegible] the same type of program, [illegible] picture books, songs and [illegible] games. At present there are [illegible] ings for a few more three-[illegible] year olds. Anyone inter[illegible] should call Mrs. MacCau[illegible] 475-5135.

Thanksgiving Story Hour

Each year at this time the [illegible] a story hour planned arou[illegible] theme of Thanksgiving, w[illegible] its fun, parties, family gath[illegible] and serious observations. [illegible] year the story hour will be T[illegible] day afternoon, Nov. 21, at [illegible] o'clock. One story is titled [illegible] Pumpkin Giant." All children [illegible] welcome to attend, but are [illegible] minded that at 3:35 the gro[illegible] ready to listen and late co[illegible] may not join.

Films Planning

Groups wishing to make u[illegible] the library's free film servic[illegible] be interested in several title[illegible] be available in December.

From Nov. 18 to Dec. [illegible] films will be on hand: In [illegible] Parks, a 13 minute color fil[illegible] children and their experience[illegible] a Paris park; The Story Of T[illegible] vision, an 18 minute conversa[illegible] between David Sarnoff of RCA [illegible] Vladimir Zworykin, the RCA [illegible] sicist whose research enabled [illegible] to develop important televisio[illegible] vances; from Dec. 2-20, there [illegible] be From Ten To Twelve, a [illegible] minute discussion of the emo[illegible] and physical development of [illegible] age group; for the same p[illegible] there will be Morning Star, a [illegible] hour film of the annual sp[illegible] migration in Arizona of a [illegible] of sheep to summer pasture; [illegible] beautifully prepared record of [illegible] ture; from Dec. 9-13 there [illegible] be three other films - Cav[illegible] And Geysers, 12 minutes, co[illegible] The Circus Baby, 5 minute[illegible] color film using the pictures [illegible] text of Petersham's story, [illegible] Long Journey West, based [illegible] young boy's diary of a 19[illegible] trip from Massachusetts to [illegible] nois.

Reserves for films should [illegible] made as early as possible.

WEST PARISH CHURCH NEWS

The lovely bouquet of flow[illegible] on the Altar of the West Ch[illegible] Sunday was given by Atty. [illegible] Mrs. Halbert Dow in lo[illegible] memory of Mrs. Dow's pare[illegible] Mr. and Mrs. Orin Snow.

PARENTS' WEEKEND – Many [illegible] Among the local parents visiting [illegible] Howe, shown here with their dau[illegible]

Parents Enjoyed Abbot Weekend

Abbot Academy welcomed the parents of 150 girls over last weekend.

Taking advantage of the holiday weekend, parents were able to come to the school to review their daughter's regular academic and athletic program. Mrs. Alexander Crane, principal, spoke at a tea Friday, and that evening the parents attended a play production class.

Saturday, many of the parents went to Exeter, N. H., in the afternoon to attend the Andover-Exeter football game. Many of the fathers are alumni of the schools.

At the parent-faculty dinner Saturday, E. Benjamin Redfield, a trustee and chairman of the Development Fund spoke and introduced the newly appointed parent-chairman, Stuart Watson.

In the evening, Miss Lily Siao, a member of the music faculty, gave a piano recital. Miss Siao, a graduate of the Juilliard School of Music, recently returned from a year of study in Paris, France, on a Fulbright Grant. She has given several recitals both publicly and over radio networks in New York.

Many parents were able to stay until Monday to observe Abbot's annual Field Day.

WILSON WILL SPEAK TO MEN

(Continued from Page One)

surer of the A. O. Wilson Structural Co., is a deacon of the Hancock Congregational Church in Lexington. His other church-related activities include serving as a corporator of the American Board of Commissioners for Foreign Missions and as trustee of the Andover Newton Theological School and chairman of its building fund.

He is a graduate of M.I.T. and a member of its Alumni Council.

Tickets for the town-wide meeting are available from the following men: the Rev. A. Graham Baldwin, Cochran Chapel; Fay Elliott, Christ Church; Herbert Otis, Baptist Church; William Stewart, West Parish Church; Henry Meyers, Ballardvale United; Leste[illegible] Newill, Free Church; Mr. Ryder, South Church and the Rev. Hart[illegible] land Gifford, Faith Lutheran Church.

Mr. Stewart and Mr. Newill are co-chairmen of the meeting.

Takes Part In Teaching Program

Three independent secondary schools and two public school systems have joined with Harvard University in a two-year cooperative plan of preparation for secondary school teachers.

Joining with Harvard in the plan which begins in 1964, are the Newton Public Schools; Phillips Academy; the Wheatley School, Old Westbury, N.Y.; the Scarsdale (N.Y.) Public Schools; and Phillips Exeter Academy, Exeter, N.H. The academies at Andover and Exeter have been engaged in teaching fellowship programs for several years.

The Two-Year Plan will provi[illegible]

PARENTS' WEEKEND — Many parents enjoyed themselves at Abbot Academy last weekend. Among the local parents visiting the school with their daughters were Mr. and Mrs. Douglas N. Howe, shown here with their daughter, Nancy. (Cole)

Parents Enjoyed Abbot Weekend

Abbot Academy welcomed the parents of 150 girls over last weekend.

Taking advantage of the holiday weekend, parents were able to come to the school to review their daughter's regular academic and athletic program. Mrs. Alexander Crane, principal, spoke at a tea Friday, and that evening the parents attended a play production class.

Saturday, many of the parents went to Exeter, N. H., in the afternoon to attend the Andover-Exeter football game. Many of the fathers are alumni of the schools.

At the parent-faculty dinner Saturday, E. Benjamin Redfield, a trustee and chairman of the Development Fund spoke and introduced the newly appointed parent-chairman, Stuart Watson.

In the evening, Miss Lily Siao, a member of the music faculty, gave a piano recital. Miss Siao, a graduate of the Juilliard School of Music, recently returned from a year of study in Paris, France, on a Fulbright Grant. She has given several recitals both publicly and over radio networks in New York.

Many parents were able to stay until Monday to observe Abbot's annual Field Day.

WILSON WILL SPEAK TO MEN

(Continued from Page One)

surer of the A. O. Wilson Structural Co., is a deacon of the Hancock Congregational Church in Lexington. His other church-related activities include serving as a corporator of the American Board of Commissioners for Foreign Missions and as trustee of the Andover Newton Theological School and chairman of its building fund.

He is a graduate of M.I.T. and a member of its Alumni Council.

Tickets for the town-wide meeting are available from the following men: the Rev. A. Graham Baldwin, Cochran Chapel; Fay Elliott, Christ Church; Herbert Otis, Baptist Church; William Stewart, West Parish Church; Henry Meyers, Ballardvale United; Lester Newill, Free Church; Mr. Ryder, South Church and the Rev. Hartland Gifford, Faith Lutheran Church.

Mr. Stewart and Mr. Newill are co-chairmen of the meeting.

Takes Part In Teaching Program

Three independent secondary schools and two public school systems have joined with Harvard University in a two-year cooperative plan of preparation for secondary school teachers.

Joining with Harvard in the plan, which begins in 1964, are the Newton Public Schools; Phillips Academy; the Wheatley School, Old Westbury, N.Y.; the Scarsdale (N.Y.) Public Schools; and Phillips Exeter Academy, Exeter, N.H. The academies at Andover and Exeter have been engaged in teaching fellowship programs for several years.

The Two-Year Plan will provide a full year of paid supervised teaching in one of the five cooperating schools, followed by a year of graduate study at Harvard. Candidates will begin their preparation by attending the seven-week Harvard-Newton Summer School, where they will do student teaching and take courses in curriculum and methods in their teaching fields.

The plan has been under trial for the last five years in cooperation with Andover and the Newton Public Schools.

Received Award For Brave Act

William Cronin, son of Mr. and Mrs. William J. Cronin, 9 Elm ct., has received an award for bravery, in attempting to save the driver of a car, trapped in a flash flood.

Now serving with the Army at Fort Dix, N. J., Cronin was then employed by the Hot Shoppes restaurant chain in Arlington, Va. He jumped into the water in an attempt to reach the car's driver. Cronin went under himself, when only inches away from the man, and found when he came to the surface that the victim had disappeared.

He received the President's Award from the restaurant chain, becoming the first company employee to receive the award.

BECK NAMED CADET CAPTAIN

Lt. Colonel Edward M. Lyman, professor of Air Science and commander of the Harvard Air Force ROTC, announces that Peter K. Beck, son of Mr. and Mrs. T. A. Beck, 9 Arthur rd., has been promoted to the rank of Cadet Captain, with the duties of Executive Officer.

This promotion is based upon leadership, attitude and initiative. Cadet Beck, a graduate of Phillips Academy, is in his senior year at Harvard University and is majoring in Government.

MISS KLIE SINGS WITH COLLEGE CHOIR

Among the members of the Moravian College Choir, which has just completed its Fall Retreat at Camp Sunneybrook, Echo Lake, Pa., is Miss Dorothy Joy Klie, daughter of Mr. and Mrs. Robert Klie, 17 Rolling Ridge rd. A junior majoring in music, Miss Klie is a soprano in the Choir.

Van Nest Won Military Trophy

The General Philoon ROTC Trophy was recently presented to John E. Van Nest Jr. at the James Bowdoin Exercises at Bowdoin College.

The General Philoon Trophy is the gift of General Wallace C. Philoon, USA, retired, a member of Bowdoin's Class of 1905 and is presented annually to the senior who has compiled the best record at ROTC summer camp.

Mr. Van Nest received the award for his outstanding performance at the ROTC summer camp at Fort Devens. He was recently promoted to the rank of Cadet Captain, received an Academic Achievement Wreath and was designated a Distinguished Military Student.

Mr. Van Nest is the son of Mr. and Mrs. John E. Van Nest of Berkeley Heights, N. J., formerly of Andover.

BUYING? RENTING? SELLING?
It will pay you to call
F. W. BRADLEY & ASSOCS.
475-1242

Advertisement)

OPEN HOUSE ON SATURDAY

There will be open house at Marland's Inc., 106 Main Street, Andover to see Studio Girl, Hollywood, Christmas gifts and other gift novelties on Saturday, November 16th from 9 a.m. to 5 p.m. Several November specials will also be on display. Order early and be ready for Christmas with no rush. Come and bring your friends. Coffee will be served. We request that children be accompanied by an adult.

Next o'er his books his
eyes begin to roll,
In pleasing memory
of all he stole.
POPE

ANDOVER BOOKSTORE
OLDE ANDOVER VILLAGE 475-0143

BARNARD INSURANCE AGENCY INC.
Since 1930 Serving Your Every Insurance Need
36 MAIN AT BARNARD ST.
Tel. GR 5-0202 – Eves GR 5-1214

WIN... a trip to Paris on the S. S. France plus $2,000 extra spending money in the 1964 Christmas Club Contest OR win 139 other BIG prizes including a Comet automobile or Color T.V.

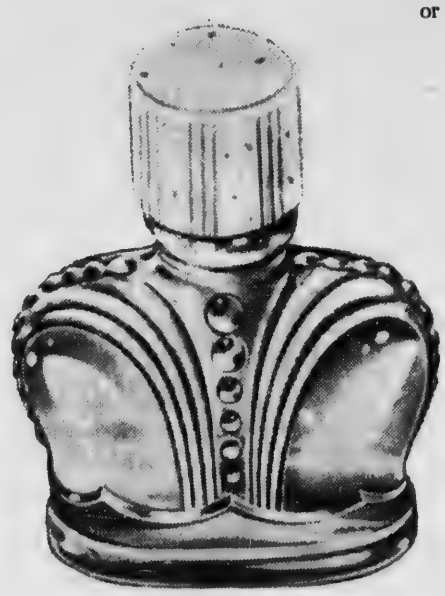

FREE!
when you join
our 1964
CHRISTMAS CLUB
A $2.00 Value
Wind Song Perfume
by Prince Matchabelli

SAVE WEEKLY	AND RECEIVE
$ .50	$ 25.00
1.00	50.00
2.00	100.00
3.00	150.00
5.00	250.00
10.00	500.00

ARLINGTON TRUST COMPANY
MEMBER FEDERAL DEPOSIT INSURANCE CORPORATION
ANDOVER OFFICE IN THE SHAWSHEEN PLAZA

CALL 475-1943 FOR
OUR AD TAKER

BEGINNERS and ADVANCED PUPILS ACCEPTED
Rodolphe Janson-La Palme
Opera and Concert Baritone
Teacher of Singing
Voice Production — Solfeggio
English, French, German
Italian and Spanish Diction
Interpretation — Concert,
Opera & Oratorio Repertoires
— Scenic Action
7 Royal St., Lawrence, Mass.
Tel. 686-6336
Room 34, 246 Huntington Ave.
Boston, Mass.
Fellow of American Institute
of Vocal Pedagogy of N-A-T-S

OPEN HOUSE SCHEDULED AT ANDOVER HIGH

Open House will be observed at the High School Nov. 19, from 7:30 to 9:30 p.m.

Principal Philip Wormwood will welcome the guests, and there will be an opportunity for parents to visit the teachers.

TOWLE
STERLING
JOHN H. GRECOE
JEWELER – OPTICIAN
Jeweler to Andover
46 MAIN ST. 475-0830

Our New Washington Wing . . .

Accolades . . . Plaudits . . . but most important - SATISFACTION!

We are grateful for your many kind words for our accomplishments at the new Studio Shoppe . . . in fact they might turn our heads were we not so dedicated to your satisfaction. But, be assured that we will live up to our hard earned Furniture World award as: "The Outstanding Furniture Store in Massachusetts!" Visit with us often, won't you?

The Studio Shoppe
Colonial – Modern – Provincial
35 MANCHESTER ST. GALLERIES LAWRENCE
(Turn left at 373 Broadway – at the lights)
685-6023 OPEN EVENINGS
Daily 10 to 9....Wed. 10 to 5....Sat. 10 to 5

ANNUAL
K of C
THANKSGIVING
CHEER
ELKS HOME PARK ST.
ANDOVER
FRIDAY NIGHT, NOV. 22nd at 8 P. M.
PUBLIC INVITED
A TON OF TURKEY'S
TO BE GIVEN AWAY

Blood Stored In Plastic Packs

Of interest to recent Andover Blood donors is the story from the Mass. Regional Blood Program that the American Red Cross has switched from glass bottles to the more convenient plastic blood packs for collection, storage and transfusion.

In commenting on the reasons for change, Dr. Lund, chairman of the Medical Advisory Committee, pointed out, "Doctors today are taking a hard look at the Blood Bank equipment based on the 'shotgun' principle as developed during World War II. They are finding that this equipment is no longer adequate for the era of blood component therapy into which medicine has now entered. This newer concept of the use of blood in the treatment of bodily ills must necessarily redefine the functions, equipment and techniques of the Blood Banks.

"In blood component therapy, the doctor prescribes only the specific constituent of whole blood which a patient needs, and not whole blood which the patient may not need. The doctor may order an infusion of red cells to combat anemia, platelets to control bleeding, or albumin to prevent shock. Each component is given the patient in the amount he needs at the intervals required."

The techniques of blood component therapy demand safe, flexible plastic units such as are now being used at many hospitals. Dr. Lund listed these advantages of plastic units compared to glass bottles:

Red blood cells are preserved in far better condition.

Platelets (cells which promote blood clotting) can be removed for emergency use and the balance of the blood stored for subsequent use.

Plasma may be separated from whole blood and stored for emergency need or for fractionation. The remaining red blood cells from this separation may be used at once or stored for 21 days.

Each bag has an attached sterile needle eliminating a possible source of contamination.

The plastic is thin, lightweight but tough, and danger of loss through breaking is eliminated.

When transfusing the blood from the plastic container to the recipient, the blood can be forced by hand pressure. This eliminates the need for additional apparatus that takes time and effort to set up, and delays the immediate transfusing of the patient.

Red blood cells cannot be used after 21 days but the red cells as well as other blood components can be easily prepared and stored in plastic blood packs for use later as blood component therapy.

A Massachusetts manufacturer will supply the plastic blood packs. The plastic blood equipment was pioneered and developed by Dr. Carl W. Walter, clinical professor of surgery at Harvard Medical School and surgeon at Peter Bent Brigham Hospital, Boston.

HOMES
CUSTOM BUILT
ON CONTRACT
– also –
MAJOR ADDITIONS
AND ALTERATIONS
Colonial
PRE-BILT
HOMES CORP.
MORGAN ELMER
475-5663 or 475-4032

Paper Work Could Be Real Headache

From an accountant's viewpoint, true central purchasing could be a nightmare.

That's the feeling of Town Accountant Wendell A. Mattheson, whose job it is to charge every account in the town with its true share of expenditures.

Emphasizing that there is nothing wrong with - and much to be gained by - central purchasing, Mr. Mattheson explained the complicated clerical procedures involved in the purchasing procedure.

If the town bought, for example, 100 gross of pencils, and distributed these according to departmental need, a proportionate share of the cost must be established for each department. Then each account would be charged with the share.

Far more sensible, according to the accountant, is the system now used in the purchase of, for example, fuel oil.

Bids are sought on the town's supply, and the contract is awarded.

Then each department draws against the supplier, as need demands, and is billed accordingly, at the bid price. Thus the department bills are kept in order, and there is no complicated formula to work out to find proportionate costs.

School Menu

The public school menu for next week follows:

Monday - American chop suey, buttered green beans, Vienna bread and butter, deep dish apple pie and milk.

Tuesday - baked sausage patties, whipped potato, buttered spinach, hot spicy apple sauce, fudge square, milk.

Wednesday - fruit juice, hamburger on buttered roll and ketchup, buttered kernel corn, pudding with topping, milk.

Thursday - fruit juice, cafeteria baked beans, frankfurt rings, carrot and celery sticks, Vienna bread and butter, cottage pudding with chocolate sauce, milk.

Friday - oven fried scallops, French fried potatoes, ketchup, buttered peas, bread and butter, sliced peaches, milk.

FAIR REMINDER

Mrs. Robert McAnern of Hidden rd., chairman of the Free Church "Around the World Fair", wishes to remind Andover residents that the Fair will be held this Saturday from 10 'til 5:30.

Since costumes of many countries will be worn, this Church Fair should be particularly full of color and interesting.

DYSON
PIANOS and ORGANS
Buys • Sells • Tunes
TRADES – REPAIRS
KINSMAN
ELECTRONIC ORGANS
MU6-5829 GL3-3824

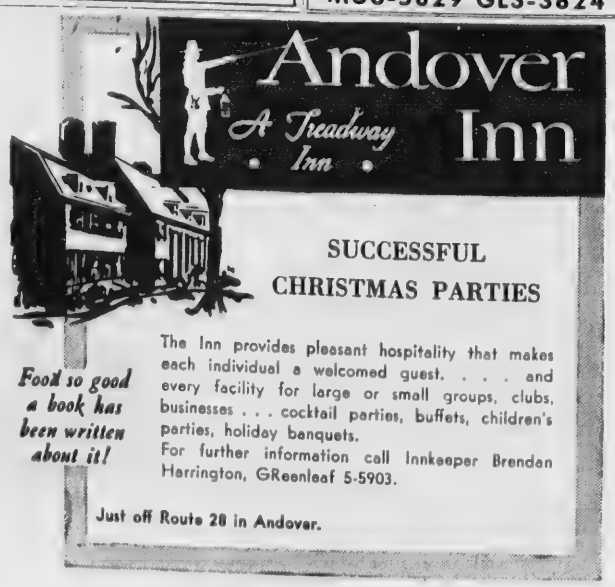

2 Selected As Charter Trustees

WILLIAM J. BENDER

Headmaster John M. L... has announced the electi... new Charter Trustees f... lips Academy, Wilbur J. ... of Cambridge, and Stephen ... of Chicago. These two ne... elected by the Board of T... at their recent fall meeting.

Mr. Bender is currently ... of the Committee of the Pe... Charity Fund Inc., Boston, ... is also one of the five me... of the Commission on Co... Public Morality in the Co... wealth of Massachusetts, ap... by Governor Peabody in 19... fore assuming his prese... he had a long and distin... career at Harvard as in... in history, counsellor for ... dean of Harvard College, a... ally dean of admissions an... cial aids. He resigned fr... vard in 1960, at that time ... a report which has become ... paper for colleges and univ... concerned with admissions ... ancial aid policies. Prior ... Harvard career, he was an in... tor in history at Phillips Ac... and served on the Andover ... Council from 1957 to 1960.

Stephen Y. Hord is an a... alumnus of the class of 1... has been a general partner ... investment bankers, Brown ... thers Harriman & Co., since ... In Chicago he has been lo... in the Boy Scouts, the Pe... Memorial Hospital, is a ... of the Cowles Commission ... Research in Economics, ... member of the Transportation ... Communication Committee ... U. S. Chamber of Commerce ... has also served on Citizens ... mittees for the University ... Chicago and the University ... linois. Mr. Hord was a vice ... dent of the Andover Alumni ... cil when it was first formed ... and last spring he comple... three-year term as Alumni ... tee of Andover.

Bulletin Conta... Special Tribut...

Many townspeople will be ... ested to know that the ... issue of the Abbot Bulle... tains a tribute to Miss ... Carpenter, who died here ... 31, at the age of 91.

Miss Carpenter lived here ... 1884, and her father, the ... C. C. Carpenter, was first ... of the Townsman. Miss Car... wrote a history of Abbot ... and Miss Bailey" in 1939.

Her sister, Miss Mi... Carpenter, resides at 102 ... ham rd.

MRS. LONGENDORFER WELCOMED HOME

Mrs. H. C. Longendorfer ... rose rd. recently returned ... from the hospital. Her ne... welcomed her home by taking ... preparing declicious home... meals for her and her ...

Fashion Show Comes Nov. 20

ROBERT POPEIL

Wed... day, Nov. 20, is the date ... of the Sh...wsheen Village Woman's ... Club an... l fashion show, carrying ... the the... this year of "Winter ... Wonderl...d".

Mrs. ...hilip Winters is general ... chairma... and will be the com... mentator for the event, which is ... to be he... at the Andover Country ... Club, at ... p.m.

Ruth Phillips will be pianist for ... the show ... and Helen Dooley will be ... the solo...

Serving on the ticket committee ... for the event are Mrs. Robert ... Popeil a... Mrs. Robert Sullivan.

Open Meeting On Recreation

The Community Council for Re... creation will hold an importa... open meeting Nov. 21, at the Lodge ... in Andover Recreation Park. Th... session will be called to order a... 8 p.m.

Robert E. McIntyre, presiden... of the Council, will introduce Re... creation Director Leslie E. Bar... low, who will explain many of th... planned uses of the site - th... former Camp Olympia.

The Recreation Committee wi... also be in attendance to help answe... questions about the plans.

All town organizations are urge... by the Council to send representa... tives to the meeting, in the hop... that Council membership can b... broadened and interest can b... developed in the newest tow... facility.

The Council - a private grou... which seeks to help the town i... its planning for recreation - ha... this week sent out a directory o... all clubs and organizations in th... town, and a monthly calendar o... events. Copies went to various or... ganizations, but many others ar... available at the Library, bank... in some of the Main st. stores an... at town hall.

The listing gives a brief outlin... of each organization in the com... munity. Each local Church is als... listed.

Legion Marked Veterans Day

Post 8, American Legion, he... services at Spring Grove Cem... tery Monday, in honor of Veteran... Day.

Post Chaplain Bror Blomqu... opened the service with praye... post Commander Benjamin ... Brown then brought a message ... the gathering.

Floral tributes were placed ... Mrs. George Cilley, Auxilia... president and by Cmdr. Brow...

Members of the Post firi... squad were Albert Cole Jr., Ale... ander Yancy, Irving J. Whitcom... all past commanders, Sgt. at Ar... Kenneth Dole and VFW Past Co... mander Thomas Webster.

Dorothy Volker, past command... of the All Women's Post, w...

ATTENTION!
For The Best
FISH & CHIPS
or FRIED CLAMS
RICKEYS
VARIETY STORE
53 ESSEX ST. ANDOVER
Next To Railroad Station
FOR QUICK SERVICE
JUST CALL 475-3012

ALUMINUM CLAPBOARDS
MADE BY ALCOA
A ALCOA SIDING
INCH
ALSO SIDING OF ALL TYPE...
Estimates Without Obligati...
Wm. P. DOYLE & SO...
ANDOVER 475-148...

Selected As arter Truste

WILLIAM J. BENDE

eadmaster John M. announced the electi Charter Trustees Academy, Wilbur J. ambridge, and Step hicago. These two ted by the Board of eir recent fall meeti r. Bender is current e Committee of the Pe rity Fund Inc., Boston, lso one of the five e Commission on Cri ic Morality in the C th of Massachusetts, overnor Peabody in 1 assuming his pres had a long and disti er at Harvard as in story, counsellor for of Harvard College, dean of admissions aids. He resigned fr in 1960, at that time port which has become r for colleges and univ erned with admissions al aid policies. Prio vard career, he was a in history at Phillips A served on the Andover cil from 1957 to 1960. ephen Y. Hord is an nus of the class of been a general partne stment bankers, Bro s Harriman & Co., sin hicago he has been lo e Boy Scouts, the Pr orial Hospital, is a he Cowles Commiss earch in Economics, ber of the Transporta munication Committee Chamber of Comme also served on Citizen ees for the Univer ago and the Universi s. Mr. Hord was a vice of the Andover Alum hen it was first formed last spring he comp e-year term as Alum f Andover.

lletin Cont ecial Tribut

any townspeople will d to know that the e of the Abbot Bulle s a tribute to Miss penter, who died he at the age of 91. iss Carpenter lived he , and her father, th C. Carpenter, was firs e Townsman. Miss Ca e a history of Abbo Miss Bailey" in 19 er sister, Miss M penter, resides at rd.

. LONGENDORFE COMED HOME

s. H. C. Longendorfe e rd, recently return n the hospital. Her n omed her home by tak aring declicious hom ls for her and her

ATTENTION!
For The Best
FISH & CHIPS
or FRIED CLAM
RICKEYS
VARIETY STORE
3 ESSEX ST. ANDOVE
Next To Railroad Stati
FOR QUICK SERVICE
JUST CALL 475-301

Fashion Show Comes Nov. 20

ROBERT POPEIL

Wed day, Nov. 20, is the date of the Sh wsheen Village Woman's Club an l fashion show, carrying the the this year of "Winter Wonderl d".

Mrs. hilip Winters is general hairma and will be the commentato for the event, which is to be he at the Andover Country Club, at p.m.

Ruth hillips will be pianist for the show and Helen Dooley will be the solo .

Servin on the ticket committee for the vent are Mrs. Robert Popeil and Mrs. Robert Sullivan.

Open Meeting On Recreation

The Community Council for Recreation will hold an important open meeting Nov. 21, at the Lodge in Andover Recreation Park. The session will be called to order at 8 p.m.

Robert E. McIntyre, president of the Council, will introduce Recreation Director Leslie E. Barrow, who will explain many of the planned uses of the site - the former Camp Olympia.

The Recreation Committee will also be in attendance to help answer questions about the plans.

All town organizations are urged by the Council to send representatives to the meeting, in the hope that Council membership can be broadened and interest can be developed in the newest town facility.

The Council - a private group which seeks to help the town in its planning for recreation - has this week sent out a directory of all clubs and organizations in the town, and a monthly calendar of events. Copies went to various organizations, but many others are available at the Library, banks, in some of the Main st. stores and at town hall.

The listing gives a brief outline of each organization in the community. Each local Church is also listed.

Legion Marked Veterans Day

Post 8, American Legion, held services at Spring Grove Cemetery Monday, in honor of Veterans' Day.

Post Chaplain Bror Blomquist opened the service with prayer; post Commander Benjamin C. Brown then brought a message to the gathering.

Floral tributes were placed by Mrs. George Cilley, Auxiliary president and by Cmdr. Brown.

Members of the Post firing squad were Albert Cole Jr., Alexander Yancy, Irving J. Whitcomb, all past commanders, Sgt. at Arms Kenneth Dole and VFW Past Commander Thomas Webster.

Dorothy Volker, past commander of the All Women's Post, was bugler.

The color guard was composed of Clarence Johnson and Elmer Ober, service officer of the Post.

Awards Presented To Cub Pack 76

South School Cub Pack 76 met recently in the school with Cubmaster Harold Boates as master of ceremonies.

Following the opening exercises, he gave a short address urging the cooperation of the parents, and stated that there is still a great need for Den mothers.

The following cubs received their bobcat pins: Brian Boates, Glen Long, Gordon Long, Alan Brown, Peter Berman and Steven Pelletier. Thomas Bruner received his lion badge and one golden arrow; John Martellucci and Robert Carter, lion badges, and Phillip Dawicki, golden arrow.

Hockey Assoc. Begins Saturday

Hockey sessions for boys residing in Andover begin Saturday, Nov. 16, at Phillips Academy Rink as follows:

Under 16 years of age and over 12 years of age: report at 6 a.m.

Under 12 years of age and over 10 years of age: report at 8:15 a.m.

Under 10 years of age and over six years of age: report at 9:15 a.m.

No boy will be allowed on the ice without a helmet. All ages are figured as of Aug. 1.

Abbot To Be Testing Center

Mrs. Alexander Crane, principal, has announced that Abbot Academy will be a testing center in the nationwide administration of the Secondary School Admission Tests (SSAT) Saturday, Dec. 8.

Over 23,000 candidates are expected to take the SSAT during the 1962-'63 academic year, Mrs. Crane said, an increase of 10 percent over last year.

More than 300 independent secondary schools in the United States require candidates to take the SSAT, which is designed to assist in the selection of students for admission to grades seven through 11. The examinations consist of a General School Ability Test and a Reading Test to measure the student's ability to solve arithmetic problems, to use words and to understand what he reads.

Interested parents and counselors may obtain a revised edition of the guidance booklet, "Admission to Independent Secondary Schools" by writing: Secondary School Admission Test Board, ETS, Princeton, N. J. Application forms may be obtained from the same address. Completed applications and the test fee for the Dec. 8 test administration must be received in Princeton by Nov. 24.

HOSTS TO CHURCH WOMEN

This evening at 7:45, the members of the West Church Women's Evening Circle will be hostess to the Andover Church Women.

An illustrated lecture will be presented by Stanley H. Smith of Holden, entitled "Down Memory Lane", a story of New England.

LET US HELP YOU TO FIND YOUR NEW HOME
Courteous Service
HINCKLEY REALTY
475-4932

FOR CHRISTMAS
have your own brand new
CONN ORGAN
for as little as
$25.00 DOWN
Call Collect
KEN WILSON
Radio and Television Organist
THE ORGAN WORKSHOP
658-3601

ALUMINUM CLAPBOARDS MADE BY ALCOA
4 INCH
ALCOA SIDING
ALSO SIDING OF ALL TYPES
Estimates Without Obligation
Wm. P. DOYLE & SON
ANDOVER 475-1483

Attended Course At Field Station

Tree Department Supt. Phil Busby and John Campbell of the Department recently attended a four-day course on insecticides and pesticides.

The sessions were held at the state Field Station in Waltham. The U. S. Department of Public Health and the state co-sponsored the course, designed to train men who will be applying these materials.

The University of Massachusetts was well represented at the school, as was the federal experimental station in Atlanta, Ga.

Mr. Busby commented that, starting next year, the state will license persons applying insecticides - as either supervisors or applicators. Written examinations will be required by the state, he explained.

PERSONAL

Mr. and Mrs. George Clark of Mundelen, Ill., were house guests recently of the Easton Family of Walnut ave.

INTRODUCED SENATOR TO COLLEGE GROUP

Miss Patricia Coffman of Andover had the pleasure of introducing Senator Margaret Chase Smith to the opening session of Women's Week at the University of Maine.

Miss Coffman, chairman of the event for the Association of Women Students, is a senior majoring in English. She is the daughter of Mr. and Mrs. David Coffman, 3 Central ln.

Window Shades — Traverse Rods
Venetian Blinds
Cleaned — Re-taped — Re-corded
S. A. Shiepe Co., Inc.
344 Hampshire St. — 682-7403

W. R. HILL, Inc.
45 MAIN ST. ANDOVER
SALES & SERVICE
• WASHERS • DRYERS • STOVES
• DISHWASHERS • DISPOSALS
Factory Authorized Service
WHIRLPOOL KITCHENMAID HAMILTON
Also Servicing G.E. & Bendix
CALL 475-0102

Whatever Your Choice..

. . . Be Sure To Choose
Andover Savings
To Help You With The Financing!

Choosing a new home requires careful consideration and planning to assure that your family's requirements will be met. Just as important is your choice of source of funds for financing.

Here at Andover Savings you'll find mortgage specialists who have the experience and "know how" to arrange a home loan with monthly payments in line with your income and comfortable to live with.

Yes, whether you are interested in a GI, FHA, or Conventional mortgage loan, you'll be wise to make Andover Savings your "first choice" for financing.

Andover Savings Bank
Offices In:
ANDOVER 61 MAIN STREET • METHUEN CAUNT SQUARE • NORTH ANDOVER 108 MAIN STREET
A MUTUAL STABILITY SAVINGS BANK

At The Churches

(Continued from Page Six)

Choir rehearsal, 8 p.m. Christmas Choir.

TUESDAY: 9:30 a.m. Cone Workshop, 6 Johnson rd. 11-12 noon, Weekday School of Christian Education. 7 p.m. Cub Scouts, Pack 73, William McClintock. 7:30 p.m. Holiday Decorations Workshop, with Mrs. Emmons, 9 Locke st. 7:45 p.m. Board of Christian Education meeting, South Vestry. 8 p.m. Ping Pong for the men.

WEDNESDAY: 10 a.m. Holiday Decoration Workshop, 9 Locke st. Bring a sandwich; coffee will be served. 7:15 p.m. Fruit Workshop, South Vestry. 7:30 p.m. Holiday Decoration Workshop, 186 Chestnut st.

THURSDAY: 10 a.m. Friendly Service sewing for the hospitals and missions. Coffee is served at noon. 3:30 p.m. Carol and Chorister Choir rehearsal. 6:30 p.m. Men's Club will meet at the West Parish Church with the Associated Men's Clubs of the Andover Council of Churches. The after-dimer speaker will be Albert O. Wilson on the subject Quantitative Christianity". 7:30 p.m. Women's Fellowship monthly meeting. Play readings from contemporary drama will be presented by members of the Fellowship under the direction of Mrs. C. Edward Buchan.

BOWL

Yes, Get Acquainted With Bowling

Men, Women & Children

Bowl as many strings as you want, for –

50¢ PER PLAYER

Tuesday, Wednesday and Thursday of each week at

ANDOVER RECREATION CENTER

between 9 a.m. & 12 noon

THREE BOWLERS PER LANE

Custom SIMONIZING

Factory Approved Methods and Materials

ONE DAY SERVICE!

RAPID CAR WASH

330 SO. BROADWAY

LAWRENCE MU 3-8395

Customer Satisfaction Guaranteed

• PICK-UP & DELIVERY

LEAVE FOR NEW HOME

Mr. and Mrs. Herrick Colby, who have been residents of Shawsheen rd. for the past 10 years, left Saturday for Florida, where they will spend Thanksgiving with Mrs. Colby's sister in Ocala, Fla. After that, they will journey to California where they expect to make their home in the future in Lynnwood, Cal.

November Club Meets Nov. 18

ROBERT CHRISTOPHER

Robert Christopher, author of "Around the World on $80", will be the featured speaker at the Nov. 18 meeting of the November Club of Andover.

One of America's most popular adventurers, Mr. Christop[her re]cently returned from a jo[urney to] Africa and the Sahara, [and will] share with the Club mem[bers his] experiences on this trip [to the] "Land of Fire and Ice".

Traveling by camel cara[van across] the mysterious Sahara, he [followed] the ancient routes used [by the] Crusaders. With a keen ap[precia]tion for the unusual, he [will des]cribe this desert crossing [and his] many adventures with peop[les, cus]toms and places."

An exciting, young pers[onality,] Mr. Christopher brings [to his] audiences an adventure s[pirit, told] by a rugged American [who has] already been called "[the] Halliburton of this gene[ration."]

The meeting will be hel[d at the] November Clubhouse on L[...] at 2:30.

Women To Me[et] At South Chu[rch]

The November meeting [of the] Women's Fellowship [of South] Church will be held at [...] 21 in Fellowship Hall.

Mrs. James Hills will [lead the] devotional service. A sh[ort busi]ness meeting will be follo[wed by a] series of play readings, [by] members of the Women's F[ellow]ship, under the direction [of Mrs.] C. Edward Buchan. The [plays] to be given will be tak[en from] contemporary drama, and [deal] with the ethical problems [facing] Christians today. A dis[cussion] period will follow the d[ramatic] presentations.

Under the sponsorship [of the] Christian Education Co[mmittee] there will be a display of [thought-]provoking books relating [to the] subjects discussed in the p[lays.]

Arthur Levesque of N[...] recently attended the State F[ounda]tion of the Farm Bureau m[eeting] which was held Tues[day in] Chicopee.

PRESCRIPTIONS FILLED PROMPTLY

MODERN PHARMACY SERVICE

Our pharmacy is modern, fully-stocked, and sparkling with cleanliness. Prescriptions are quickly and accurately compounded. Call on us too, for baby needs, vitamins to build-up health, cold remedies, and sundries!

YOU MAY PAY YOUR TELEPHONE BILL HERE

Hartigan Pharmacy

66 MAIN ST. ANDOVER . 475-1006

ELAINE'S KNIT SHOPPE

138 BROADWAY LAWRENCE

(Next To Palace Theater)

Specializing in Brand Name Yarns

Columbia - Minerva; Unger & Fairknit

As seen in McCall's, Vogue and Needlework Magazines

• FREE INSTRUCTIONS •

HOURS 9 to 5:30 DAILY – 9 to 9 TUES & FRI

PHONE 682-2541

Mention the Phone-O-Rama Pages When Calling Our Advertisers

Phone-O-Rama

As Near As Your Telephone...

Use This Check List of Reliable Firms— It Tells "Who to Call... Where to Buy"

★ AUTO AGENCIES & DEALERS
ARLINGTON MOTORS, INC.
Franchise Dealer for: –
Mercury COMET – – Mercury METEOR
Mercury MONTEREY – –
LINCOLN CONTINENTAL
662 Broadway, Lawrence. 683-7188

PLYMOUTH CENTRE, INC.
PLYMOUTH – VALIANT – JEEP
– Sales & Service –
Good Used Cars – – Open Evenings
273 So., Union St., Lawrence . . . 688-6054

★ AUTO BODY REPAIRS
METROPOLITAN AUTO BODY SHOP
"The Oldest Shop In Lawrence"
DuPont DUCO Finish – Prompt Body & Fender Repairs – Tops-Upholstery – Cushion Work – Prompt Service On Insurance Claims –
341 So. Broadway, Lawrence . . . 682-4035

★ BOATS & ACCESSORIES
MERRIMAC MARINE SUPPLY
Walter Kalil, Prop. - "Everything for the Boat Owner". New & Used Boats, Motors, Trailers. Open 7 Days a Week.
224 East St. (Rte 110) Methuen. 682-7219

★ BOWLING ALLEYS
ANDOVER RECREATION CENTER
15 Alleys – Open Mon – Fri 12 to 11
Sat: 9 to 11; Sun: 1 to 11
Lawrence Recreation: 60 Alleys –
Open Daily 9-12; Sunday 1-11
34 Park St., Andover 475-9706

★ DAIRIES
FINDEISEN'S FARMS, INC.
For Top Quality Milk & Complete Line of Dairy Products . . . . Dial 687-7178
– Prompt Service Guaranteed – Thank You
155 Lowell Street . . . . Methuen

★ FLORIST - FTD Member
ROSE BUD FLOWERS
Floral Designs – Quality Flowers for All Occasions – Daily Delivery In Andover –
85 Lawrence St., Lawrence 683-8704

★ FLOWER & GARDEN SHOP
WHITE'S FLOWER SHOP
& GARDEN CENTER
– John H. White –
– Daily Deliveries in Andover –
411 So. Broadway, Lawrence . . . 682-1983
Res. 682-2045

★ FUNERAL DIRECTORS
JOHN BREEN
MEMORIAL FUNERAL HOME, INC.
– Serving Greater Lawrence – Est. 1869 –
– 2 Convenient Locations –
230 Hampshire St., Lawrence . . . 682-8381
35-37 Merrimack St. . . . . . North Andover

★ FURNITURE
THE FURNITURE BARN, INC
Specializing In Early American & Colonial Furniture & Accessories –
Open: Tues. thru Fri. 8 A.M. – 9 P.M.
– Saturdays 8-6 – Closed Mondays
Rtes. 114 & 125 No. Andover . . . 682-8260

MICHAEL J. SULLIVAN, INC.
"The Leading Furniture Store In Essex County" – Serving Andover Homemakers for Generations – Open Tuesday & Friday Evenings 'til 9 P.M.
226 Essex St., Lawrence 686-6157

★ GLASS & MIRRORS
CITY GLASS CO.
– Auto Glass Replaced – Insurance Replacements – Table Tops – Window Glass – Mirrored Sliding Doors – Tub Enclosures . . . . Cor. West & Tremont Streets . . . .
Lawrence 683-3675

★ HOME – NURSING
HENRY C. NEVINS HOME
– Private & Semi-Private Rooms –
Very Moderate Rates: 24 Hr. Nursing Care.
– One of N. E.'s Finest Nursing Homes –
110 Broadway, ... Methuen
682-8924 686-6181

★ LAWNMOWERS
ROBY MEIER
Sale – Service – Parts
ALL TYPES
1 Season Free Service on All New Machines
FREE HOME DEMONSTRATION
BICYCLES
56 Berkeley St., Lawrence . . . . , 686-4743

★ LIQUORS – WINES – BEERS
CARNEY'S PACKAGE STORE
Large Selection of Choice Imported & Domestic Liquors, Wines & Beers – Conveniently Located – Easy Parking.
80 Winthrop Ave., So. Lawrence . 686-4950

★ NURSERY SCHOOL
INGRAM NURSERY SCHOOL
– Planned Programs for All Ages –
– Kindergarten Class Work Mornings –
– Supervised Free Play Afternoons –
– Transportation Available –
96 Marbleridge Rd., ... No. Andover
. . . . 686-4787 . . . .

★ OILS – FUEL
WILLIAM F. BARRON, JR.
– Reliable Home Deliveries –
– 24 Hour Rower Burner Service –
Your Dealer for TORIDHEET Oil Burners
38 So. Broadway, Lawrence 685-5040

MARTIN OIL CO., INC.
– Iron Fireman Authorized Dealer –
– Custom Mark II Boilers & Furnaces –
– WhirlPower Oil Burners –
39 Oakland Ave., Methuen 682-7577

★ PAINTERS
LUNDERGAN DECORATORS, INC.
– Successor to Walter E. Buxton –
– Interior & Exterior Painting –
– Decorating & Paperhanging –
40 High St. 475-4472

★ POULTRY STORES
THE CHICKEN MART
– Quality Fresh Poultry & Eggs –
Whole Barbecued Chicken Deli[ciously] Different. – Mon-Tues-Wed- 8 A.M.-[...]
Thurs-Fri-Sat- 8 A.M. – 9 P.M.
– Sundays 7 A.M. – 2 P.M. –
129 So. Broadway, Lawrence . . . [...]
98 Essex St., Lawrence . . . . . . [...]

★ RESTAURANT - CHINESE & AMERICAN
SILVER DRAGON
Cocktails – Luncheons – Dinners
Air Conditioned – Open Daily 11:30 A[.M. to 1]
2:30 A.M. Sundays & Holidays 12 [...]
2 A.M. Party Accommodations – Or[ders to]
Take out
Rte. 110, Methuen . . . . [...]

★ SHOE STORES
LORD'S – – EST. 1869
For Women: Naturalizer & Enna Je[ttick]
For Men: Bostonian, Nunn Bush, Man[...]
For Children: Little Yankee & B[...]
Fittings by Graduates of American [...]
Fitting Institute.
275 Essex St., Lawrence . . . . . [...]

★ TOOL RENTALS
GUTTERSON & GOULD
Floor Sanders, Polishers, Chain Saw[s], Hammer, Saws, Paint Sprayers, [...] Tools, Plumbers & Painters Tools, [...] Mixers & Finishers – Hrs. 8 to [...]
54 Medford St., Lawrence . . . . . [...]

★ TRAVEL AGENTS
SUTTON TRAVEL SERVICE, INC.
Merrimack Valley's Most Exper[ienced] Travel Agent – International & Dome[stic] Tours, Cruises & Resorts – Free Co[nsulta]tion.
263 Common St., Lawrence . . . . [...]
1 Lowell St., Andover . . . . [...]

★ Vacuum Cleaners -Electr[olux]
ELECTROLUX AUTHORIZED
FACTORY BRANCH
Merrimack Valley's ONLY Autho[rized] Electrolux Branch – Sales & Servi[ce]
194 Broadway, Lawrence . . . . . [...]

Summarizes Reasons For New High School

The following itemized report on school construction was prepared by School Supt. Edward I. Erickson.

He gives these reasons for building a new high school:

"The matter of increased space needs at the secondary level has been a concern of the School Committee for more than two years.

"The assistance of Louis Warlick and his committee in projecting enrollments - and a lay committee headed by S. Leonard Kent to study the problems have been used to good advantage.

"Help has been obtained from Frank Crimp, architect, and the various school administrators.

"As a result - the School Committee arrived at the conclusion that the construction of a new high school building is essential. This conclusion followed a thorough and detailed study of the problem during the past eight months or so.

"1. The idea of an addition to the present high school is unwise. (This step assumes changing to 6-2-4 and the construction of another junior high building within a few years).

"(A) The present type of organization (6-3-3) best suits the needs of the boys and girls.

"(B) It will lead to an unstable type of organization - shifting from one type to another and then back.

"(C) Long range population estimates indicate the probable need for more space than an addition will provide.

"(D) The relationship of facilities one to the other are unavoidably inferior in an addition.

"(C) Little savings in cost likely when coupled with junior high school addition a few years hence.

"2. The idea of an addition to the present Junior High School is unsound.

"(A) The design of the present plant does not lend itself readily to an addition.

"(B) The area is too congested already for the present population. Additional land should be obtained in order to properly take care of present needs.

"(C) The increase in size of core facilities would be most difficult - (if not impossible) - without causing an architectural monstrosity.

"(D) The west wing was constructed in 1917 and the rest of the plant in 1936 - as a result State aid would not be forthcoming.

"(E) It is far better - educationally and socially - to have two junior high schools in separate locations with 800-900 enrollments rather than one large plant for 1600-1800 students.

"3. The need is for a new and larger high school.

"(A) It permits maximum educational stability, unbroken 6-3-3 organization.

"(B) Forecasts of school populations are usually conservative. Hence a building designed for 1,200 to 1,500 with adequate core facilities for further expansion is most desirable.

"(C) The need for up-dating facilities at the high school level is great today. We should build for the future rather than the immediate.

"(D) The present high school is entirely suitable for use as a junior high school.

"(E) A stronger educational plan is possible in a building in which facilities are planned as an integrated unit from the start."

Mr. and Mrs. Arthur Foulke of Philadelphia enjoyed a few days' visit with Mr. and Mrs. Robert Kent of Salem st. Mrs. Kent is their daughter.

Holiday Fair By Eastern Star

Plans are nearly complete for the Holiday Fair, to be held by Andover Chapter 187, Order of the Eastern Star, Saturday, Nov. 23 at the Grange Hall on Shawsheen Road.

Numerous work parties have been held at various members' homes and persons bent on holiday buying will find many items for sale. Novelty gifts have been made for the Christmas table in charge of Mrs. Gladys Brown and Mrs. Gladys Piper. Members have been solicited for items for other tables and everyone should find something to please them. There will be plenty for all at the bakery table in charge of Mrs. Isabel Valentine and Mrs. Edna Gould. Surprises will be found at the Parcel Post table, in charge of Mrs. Edna Henderson and Mrs. Esther Keith. Nickels and dimes will go a long way at the Snack Bar which should be popular with young and old. Mrs. Janet LaBelle and Miss Nancy LaBelle are in charge.

Other active workers are: Aprons, Mrs. Ruth Timmons and Mrs. Beatrice Keating; Attic Treasures, Mrs. Amy Delle Chiaie and Mrs. Helen Kempton; Candy, Mrs. Shirley Waldron and Mrs. Hazel Thompson; Gifts, Mrs. Ann Barrett and Miss Nancy Barrett; Jewelry, Mrs. Irene Dantos and Plants, Mrs. Mildred Brouck and Mrs. Helen Burnham.

A delicious supper will be served at 6 p.m. Ham, beans, salad, rolls, coffee and homemade pies will be on the menu. Mrs. Lillian Marshall and Mrs. Hazel Hart are making every effort to please all who attend. Mrs. Margaret Winn is in charge of the waitresses.

The purpose of the Fair is to raise money to meet the expenses of the Chapter and its function as a charitable and benevolent organization.

The Ways and Means committee meeting will be held at the home of Mrs. Edna Gould on Salem st. Monday evening, Nov. 18.

CADET HONORED

Cadet David Lermond, a student at Riverside Military Academy, Gainesville, Georgia, has recently been promoted to the grade of Sergeant in Co. A. of Riversides' Military unit.

Riverside is one of the Nation's top military schools, with 39 annual designations by the Army as an Honor Military School. David is the son of Mr. and Mrs. Harold Lermond, now of No. Reading, but formerly of High Plain rd.

SHAUN REGAN
. . . Painting . . .
. . Decorating . .
INTERIOR - EXTERIOR
683-9328
Beverly St. Methuen

M.J. KLINOW
THE MERRIMACK VALLEY'S MOST COMPLETE
Juvenile & Teen-Age
FURNITURE STORE
Our every day prices are no higher than discount prices elsewhere!
(Formerly with Kiddie Kraft Furniture of Boston)
475 ESSEX ST. LAWRENCE
OPP. ARTHUR'S
DIAL 686-3172

SUSIE SWEETS
Prepared Food Specialists
BAKERY TREATS
BARBEQUED CHICKENS
HOME STYLE DELICATESSEN
256 SO. UNION STREET SO. LAWRENCE 682-0890
OLDE ANDOVER VILLAGE TEL. 475-0753
TELEPHONE ORDERS ACCEPTED

A MODERN FUNERAL HOME
ESTABLISHED IN 1840
Lundgren
FUNERAL HOME
ELM STREET ANDOVER 475-2072

HAMMOND ORGANS
KRAKAUER PIANOS

KNUEPFER & DIMMOCK, Inc.
THE MUSIC HOUSE SINCE 1896
286 ESSEX ST. LAWRENCE
688-6061

WHITWORTH'S
SKI & SKATE SHOP OPEN
MEN'S & BOYS'

HOCKEY SKATES
All blades hardened to hold their edge.
SCHOOL MODEL
10.98
Sheffield blades; high tendon guard. Hard box toe. Side stitching. Sizes 4 to 12.
COLLEGE MODEL
Leather lined. Built-in tendon protector. Strong box toe and blade.
14.98
PRO MODEL
C.C.M. leather lined. Extra strong shoe. Fine quality blade.
19.98
OTHER C.C.M. & BAUR HOCKEY SKATES AT
18.98-24.98-40.00-67.50
HOCKEY SKATES FOR YOUNGER BOYS
as low as 6.98 and 7.98
WOMEN'S & GIRLS'

FIGURE SKATES
Big Value! Fine quality Elk shoe is lined. Sheffield, hardened steel blades.
9.98
OTHER FIGURE SKATES - 5.98-6.98-7.98
BETTER FIGURE SKATES - 13.98-16.98-21.98
HOCKEY EQUIPMENT
Large assortment at reasonable prices -
FULL SIZE HOCKEY GLOVES
Every one real leather . . . no plastics.
5.98-6.98-9.98-10.98-14.98-17.98-24.98
HOCKEY SHIN PADS
Strong, well-made pads.
2.98-3.98-4.98-5.98-6.98-7.98-9.98-12.98
ELBOW PADS
BOYS' 2.98 - ADULTS 3.98 to 9.98 PR.
HOCKEY HELMETS
BOYS' 2.98 to 5.98 ADULTS 3.98 to 6.98
STICKS - PANT - JERSEYS - STOCKINGS
SKI DEPARTMENT OPEN
Merrimack Valley's Finest Ski Shop offers you nationally and world famous ski equipment at down-to-earth prices . . .

SEE US BEFORE YOU BUY!
ADULT SKIS
All with Steel Edges
14.98 to 79.98
CHILD'S SKIS
with steel edges 9.98 to 17.98
LENGTHS FROM 4 ft. to 6 ft.
SHORT-EE SKIS - 19.98 to 29.98
JAP MODELS OF SHORT SKIS 12.98 to 17.98
BOOTS - All leather-Child's $8.98. Adults $9.98. Complete Double Boots $14.98. HENKE Boots $29.98 to 49.98.
SKI CLOTHING - one of largest assortments in area -
WOMEN'S - MEN'S - BOYS' & GIRLS'
WHITWORTH'S
SPORTING GOODS
581 ESSEX ST. LAWRENCE
NEAR BROADWAY (ROUTE 28)
FREE PARKING
. . . for our customers at West Side Car Park Opp. Post Office on Essex St. Half-minute from our store.

TOWNSMAN Service Directory

ARBORISTS

AMALIA
TREE SURGEONS, Inc.
A TREE SERVICE WITH A SENSIBLE ATTITUDE TOWARD COST
CERTIFIED ARBORIST
475-1848

BUSS TREE SERVICE
CERTIFIED ARBORIST
A Complete Tree Service
J. H. BUSS, Sr. TEL. 475-3602
J. H. BUSS, Jr. TEL. 475-6051

TREE SERVICE by DODGE ASSOCIATES
Wenham, Massachusetts
ANDOVER REPRESENTATIVE
ALBERT R. RETELLE
CERT. MASS. ARBORIST
RESERVATION ROAD
Tel. 475-0841

AUTOMOBILES

EUROPA MOTORS, Ltd.
SAAB
TRIUMPH
ALFA ROMEO
123 PRINCETON BLVD.
NO. CHELMSFORD, MASS.
ALpine 1-4101
WEEKENDS 475-5329

AUTO REPAIRS

CLARK MOTOR CO.
AUTHORIZED
CHRYSLER – PLYMOUTH
Sales and Service
PAINTING and BODY WORK
In Our Own Shop
41 PARK STREET, ANDOVER
Tel. 475-6333

PARK ST GARAGE
GENERAL AUTO REPAIRING
JENNEY GAS & OILS
33 PARK ST. TEL. 475-0240

INSURANCE

For Your Complete
Auto–Home–Commercial
INSURANCE NEEDS
WILLIAM H. ASH
475-5679
DAY OR EVES.

DOHERTY INSURANCE
475-0260

TRAVEL

ANDOVER TRAVEL BUREAU
Agency for All Airlines and Steam Ship Lines
NOW AT 3 MAIN STREET
Tel. 475-3775 – 475-1098
Fred E. Cheever, Mgr.

LANDSCAPING

LOOKING FOR LANDSCAPING IDEAS . . . ?
FREE APPRAISALS for Landscape Plans, Planting Service, Tree and Shrub Care and Lawn Work.
RALPH GOODNO
Landscape Consultant
57 JENKINS RD. ANDOVER
475-5209

PLUMBING

LAKESIDE PLUMBING & HEATING
Ralph E. Peak
Lic. No. 5722
SERVICE PLUS
QUALITY WORKMANSHIP
JOBBING & REMODELING
CALL 475-0162

REAL ESTATE

ANDOVER REALTY AGENCY
SHAWSHEEN SQ. 475-0600
Donald A. MacNEIL, Realtor

W. Shirley Barnard REAL ESTATE
Main at Barnard Street
TEL. 475-0202

BRADLEY REAL ESTATE
475-2529 687-7029

Fred. E. Cheever REAL ESTATE
NOW AT 3 MAIN ST.
Tels. 475-3775 – 475-1098

For Efficient, Courteous Service and ACTION!
List Exclusively With
R.C. SIMMERS
REAL ESTATE - INSURANCE
94 Main St. Tel. 475-2316

RADIO & HI-FI SERVICE

ENJOY the BEST IN RADIO AND RECORDINGS WHEN WE DO THE REPAIRING YOU HEAR THE DIFFERENCE.
OUR 35 YEARS OF KNOW-HOW IS YOUR ANSWER TO THE QUALITY, MONEY-SAVING SERVICE YOU HAVE ALWAYS WANTED.
COMMUNITY RADIO and HI-FI SERVICE
17 Newbury St. LAWR. 682-9048

RESTAURANTS

125 MAIN ST. TEL. 475-0886

LEGALS

MORTGAGEE'S SALE

By virtue of the power of sale contained in a certain mortgage given by HERBERT F. RINES of Andover, Essex County, Massachusetts, to the Andover Savings Bank, a corporation established in Andover, Massachusetts, dated June 11, 1957, recorded in the North District of Essex Registry of Deeds book 856, page 19, for breach of conditions contained in said mortgage deed, and for the purpose of foreclosing the same, and in accordance with a decree of Land Court (case No. 40208-Misc.) will be sold at public auction on the mortgaged premises on Thursday afternoon, December 12, 1963, at four o'clock, the premises conveyed by said mortgage deed, namely, two certain parcels of land with the buildings thereon situated in said Andover, bounded and described as follows: PARCEL NO. 1: Situated west of North Main Street in said Andover, containing seven acres more or less, bounded an described as follows: NORTHERLY three hundred ninety-three and 34/100 feet more or less by land now or formerly of MAURICE J. CURRAN; EASTERLY eighty-five and 56/100 feet more or less by the westerly line of Castle Heights Road; SOUTHEASTERLY ten and 86/100 feet; EASTERLY one hundred fifty and 34/100 feet by a stone retaining wall; NORTHEASTERLY one hundred forty-three and 60/100 feet; said last three boundaries being by Lot No. 15 as shown on plan recorded in the North District of Essex Registry of Deeds as Plan No. 1595; again EASTERLY one hundred nine and 95/100 feet more or less and two hundred eight and 68/100 feet by lots numbered 12, 11, and 10 on said last named plan; SOUTHERLY two hundred forty-seven feet more or less by land now or formerly of M. T. STEVENS & SONS COMPANY; SOUTHWESTERLY in two courses measuring two hundred thirty and 91/100 feet more or less and two hundred seventy-six and 40/100 feet more or less by a stone wall and other land of said Rines; and WESTERLY in two courses measuring thirty-six feet more or less and twenty feet more or less by land now or formerly of ELLEN A. WOOD. Being the same premises conveyed to the mortgagor by deed of SYLVIA K. GOLDMAN dated August 18, 1956, recorded North District Essex Registry of Deeds, Book 839, Page 451. See also deed to mortgagor from HAROLD WINTER et al, dated August 20, 1956, recorded in said Registry, Book 839,' Page 450. PARCEL NO. 2: Situated on the northeasterly side of Shawsheen Road in said Andover, bounded and described as follows: SOUTHWESTERLY by Shawsheen Road three hundred ninety-one and 10/100 feet; NORTHWESTERLY four hundred fourteen and 97/100 feet by land now or formerly SUSAN N. BOUTWELL; again SOUTHWESTERLY one hundred sixty and 13/100 feet by a stone wall and land of said BOUTWELL; again NORTHWESTERLY by a stone wall and land of LILLIAN H. CUSSELL and MAURICE J. CURRAN in various courses measuring thirty-two and 5/10 feet more or less, one hundred ninety-eight feet more or less; two hundred twenty-four feet more or less; one hundred thirty-two feet more or less; eighty-nine and 5/10 feet more or less; seventy-five feet more or less; one hundred twenty-two feet more or less; two hundred fifty feet more or less; one hundred forty feet more or less; one hundred forty feet more or less; one hundred eighty-six feet more or less, and nine feet more or less to a stone wall and land now or formerly of SYLVIA K. GOLDMAN; NORTHEASTERLY by a stone wall and land of said GOLDMAN in two courses measuring two hundred thirty-eight feet more or less and two hundred thirty-two and 5/10 feet more or less; thence EASTERLY by a stone wall and land now or formerly of M. T. STEVENS & SONS CO. measuring six hundred seventy feet more or less; SOUTHERLY by a stone wall three hundred thirty-four and 48/100 feet more or less by land of DUFTON CONSTRUCTION CO. INC. now or formerly; again EASTERLY by land of said DUFTON CONSTRUCTION CO. INC. now or formerly nine hundred forty-nine and 02/100 feet to Shawsheen Road and the point of beginning. For the dimensions of the last two boundaries in the above description reference may be had to plan entitled "Subdivision and Acceptance Plan, Owners DUFTON CONST. CO., INC., Engineer CLINTON F. GOODWIN, July, 1946", said plan being recorded in said Registry as Plan No. 1637. THERE IS EXCEPTED HOWEVER from the above described premises the following numbered and lettered lots as shown on plan entitled "Subdivision and Acceptance Plan, Owner Est. of ESTHER W. SMITH, Engineer CLINTON F. GOODWIN, April 1953, revised October 1953", said plan being recorded in said Registry as Plan No. 2807, the excepted lots being lettered B, A, A1, C; lot marked "now or formerly PACKARD"; lots lettered D, E, and lots numbered 4, 5, 6, 7, 8, 43, 44, 45, 46 and 47, to which said plan reference is hereby made for a more particular description of the excepted premises. THERE IS ALSO EXCEPTED from the above-described premises that portion of Lot 43 and that portion of Lot 8 as shown on plan entitled "Plan of Land in Andover, Mass., Showing Way formerly known as Smith Circle as Developed by HERBERT F. RINES, July 1956" said plan being recorded in the North District of Essex Registry of Deeds as Plan No. 3427, to which said plan reference is hereby made for a more particular description of the premises herein excepted. There is also granted appurtenant to said premises herein granted the right to use in common with others entitled thereto as a right of way for all purposes the land lying within the boundaries of a proposed street extending northeasterly from Shawsheen Road as shown on plan hereinabove described and recorded as Plan No. 2807. Being part of the same premises conveyed to the mortgagor by deed of ELIZABETH M. S. CLARKE et alii dated January 9, 1956, recorded in said Registry, Book 828, Page 174.

Said premises will be sold subject to all unpaid taxes and to any other municipal assessments. A deposit of seven hundred and fifty dollars ($750.) will be required of the purchaser at the time and place of sale and the balance of the purchase money is to be paid within ten days thereafter.

Andover Savings Bank
by RICHARD C. MacGOWAN,
Treasurer,
Mortgagee.

Tomlinson & Hatch, Attys.
301 Essex Street,
Lawrence, Massachusetts 14-21-27

MORTGAGEE'S SALE

By virtue of the power of sale contained in a certain mortgage given by HERBERT F. RINES and JEANE E. RINES, husband and wife, of Salem in the County of Rockingham and State of New Hampshire, to the Andover Savings Bank, a corporation established in Andover, Massachusetts, dated July 29, 1960, recorded in the North District of Essex Registry of Deeds book 919, page 478, for breach of conditions contained in said mortgage deed, and for the purpose of foreclosing the same, and in accordance with a decree of Land Court (case No. 40209-Misc.) will be sold at public auction on the mortgaged premises on Thursday afternoon, December 12, 1963, at three o'clock, the premises conveyed by said mortgage deed, namely, a certain parcel of land with the buildings thereon situated on the Easterly side of Barrington Drive, Andover, Essex County, Massachusetts, and being shown as Lot No. 1 on "Subdivision and Acceptance Plan of Land in Andover, Owner HERBERT F. RINES, November, 1957", said plan being recorded in the North District of Essex Registry of Deeds as Plan No. 3625, said premises being more particularly bounded and described as follows: Westerly one hundred twelve and 19/100 feet by Barrington Drive on said plan; Northerly in three courses by the curve of Barrington Drive as shown on said plan measuring seventeen and 38/100 feet, forty and 11/100 feet, and twenty and 94/100 feet respectively; Northeasterly in two courses measuring thirteen feet and one hundred nineteen and 49/100 feet by Lot No. 2 and Barrington Drive, as shown on said plan; Southeasterly fifty-seven and 98/100 feet; and Northeasterly forty feet by land now or formerly of LEWIN as shown on said plan; and again Southeasterly one hundred fourteen and 69/100 feet by land now or formerly BARRINGTON as shown on said plan; containing 15,060 square feet according to said plan. Being of the premises conveyed to mortgagors by deed of PETER LEWIN et ux recorded Dec. 31, 1956, in said Registry of book 848, page 106.

Said premises will be sold subject to easements of record with the benefit of a right over Barrington Drive for purposes for which streets are commonly used in the Andover, and also to all taxes and to any other municipal assessments. A deposit of [illegible] hundred and fifty dollars ($750.) will be required of the purchaser at the time and place of sale and the balance of the purchase price is to be paid within ten days after.

Andover Savings Bank
by RICHARD C. MacGOWAN,
Treasurer,
Mortgagee.

Tomlinson & Hatch, Attys.
301 Essex Street,
Lawrence, Massachusetts 14-21-27

Pack 75 Cubs Received Awards

Cub Scout Pack 75 of St. Augustine's Church held its monthly meeting Friday evening, [illegible] at the school hall.

The cubs passed their inspection with flying colors and enjoyed a pleasant evening. There were various articles on display which had been made by the boys from the different dens. Den 1, Galbiati, Den 1, demonstrated use of a home-made musical instrument by playing Brahms' Lullaby on a set of glasses containing water.

Later, there were two amusing skits presented, one by Den 3, the other by Den 4, and announced by Stephen Korba, Master, that there will be a Christmas party Dec. 14 under the chairmanship of Mrs. [illegible] Earley.

The following boys received these awards:

Stephen Korba and Jeffrey Mower - Wolf badge and arrow; Joseph Adams - gold and silver arrows and assistant denner bar; Terrence Murphy - [illegible] arrow and assistant denner bar; James Duff, Robert Flannery, Russell Galvin, Peter Kirwin and [illegible] Symosek - denner bars; and William Dionne, Stephen Earley, Peter Lucier - assistant denner bars.

Service pins were presented to the following cub scouts:

Two-year pins - Stephen Earley, Robert Flannery, James Lucier, Peter Symosek and Michael [illegible]

One-year pins - Joseph Adams, John Bangert, David Doyle, James Duff, Louis Galbiati, David Mc[illegible], Dennis Poulin, Joseph Russo, Daniel Scola, Eugene Sheehan and James Winter.

Service pins were also given to the following den mothers: [illegible] Theresa Burbine - six year pin, Mrs. Mary Boland - one year pin.

Den Mothers Attended Retreat

A Day of Recollection held Nov. 10 at Boston College for Cub Scout Den Mothers was attended by the following mothers of Cub Scout Pack 75, St. Augustine's Church:

Mrs. Louise Adams, Mrs. [illegible] Boland, Mrs. Theresa Burbine, Mrs. Stephen Korba, Mrs. [illegible] Mower, Mrs. Marian Sheehan and Mrs. Theresa Walsh.

This retreat was sponsored by the Catholic Youth Organization of the Archdiocese of Boston. Rev. John McCall, S. J., of Weston College, was retreat master. Mass was celebrated by the Rev. John P. Carroll, Archdiocesan Scout Chaplain.

HELPING OUT IN BEDFORD

Last year, the Andover High School Red Cross participated in a youth volunteer program at the Bedford Veterans Administration Hospital in Bedford.

This program originated at Arlington High School and has spread rapidly throughout the communities that surround Bedford. With the increasing number of volunteers, the hospital was able to open many new areas to the youths; among these were occupational therapy, radio-communications, recreation, and dietetics. The Andover group was placed in dietetics.

LEGAL

INVITATION FOR BIDS
ANDOVER, MASSACHUSETTS
DEPARTMENT OF PUBLIC WORKS
APW – MASS – 46G

Separate sealed bids for construction of a pumping station, Contract 1, and for construction of sanitary sewers, Contracts 2, 3 and 4 in Andover, Massachusetts will be received as described below and at the stated time and place opened and read.

Contract No. 1, Riverina Road Sewage Pumping Station includes a General Contract for the construction of a 12 mgd sewage pumping station and subbids for waterproofing, dampproofing and caulking; masonry tile; heating and ventilating; and electrical work for the pumping station.

Bids for the general construction will be received at the office of the Town Manager in the Town Hall until 2 o'clock P.M. EST, Monday, December 2, 1963.

Subbids will be received at the office of the Consulting Engineers, Camp, Dresser and McKee, 18 Tremont Street, Boston, 8, Massachusetts, until 2 o'clock P.M. EST, Monday, November 25, 1963.

Plan deposit is $25.00 for each set.

Contract No. 2, West Parish Area and Haverhill Street Sewers includes the furnishing and installation of approximately 15,640 ft of 8, 12, 15 and 18-in V.C. pipe under Alternate A, and approximately 12,815 ft of 8, 12 and 15-in V.C. pipe under Alternate B, both together with manhole structures and other related work and appurtenances.

Bids will be received at the office of the Town Manager in the Town Hall until 2 o'clock P.M. EST, Monday, November 25, 1963.

Plan deposit is $20.00 for each set.

Contract No. 3, Shawsheen River Interceptor and Porter Road Area Sewers includes the furnishing and installation of approximately 9,762 ft of 24-in A.C. or R.C. pipe and 1,064 ft of 8, 10 and 12-in V.C. pipe together with manhole structures and other related work and appurtenances.

Bids will be received at the office of the Town Manager in the Town Hall until 2 o'clock P.M. EST, Tuesday, November 26, 1963.

Plan deposit is $20.00 for each set.

Contract No. 4, Bakers Meadow Area and Dascomb Road Area Sewers includes the furnishing and installation of approximately 1,010 ft of 18 and 24-in A.C. or R.C. pipe and 20,280 ft of 6, 8, 10, and 15-in V.C. pipe under Alternate A, and approximately 1,010 ft of 18 and 24-in A.C. or R.C. pipe and 17,230 ft of 6, 8, 10, 12 and 15-in V.C. pipe under Alternate B, both together with manhole structures and other related work and appurtenances.

Bids will be received at the office of the Town Manager in the Town Hall until 2 o'clock P.M. EST, Wednesday, November 27, 1963.

Plan deposit is $25.00 for each set.

Plans, specifications, and other contract documents for each contract may be examined at the office of the Superintendent of Water and Sewers at the Town Hall, Andover, Massachusetts, and may be examined or obtained at the office of the Consulting Engineers, Camp, Dresser & McKee, 18 Tremont Street, Boston 8, Massachusetts, upon the deposit of the previously stated amounts. Any successful bidder, upon returning such set promptly and in good condition, will be refunded his payment, and any nonbidder upon so returning such a set, will be refunded the above stated deposits.

Each bid for each contract must be accompanied by cash, certified check of the bidder, or a bid bond prepared on the form of bid bond contained in the documents, duly executed by the bidder as principal and having as surety thereon a surety company approved by the owner, in the amount of 5 per cent of the bid. Such cash, checks or bid bonds will be returned to all except the three lowest bidders within three days after the opening of bids, and the remaining cash, checks, or bid bonds will be re-

LEGAL NOTICES

INVITATION FOR BIDS
ANDOVER, MASSACHUSETTS
DEPARTMENT OF
PUBLIC WORKS
APW – MASS – 46G

Separate sealed bids for construction of a pumping station, Contract 1, and for construction of sanitary sewers, Contracts 2, 3 and 4 in Andover, Massachusetts, will be received as described below and at the stated time and place opened and read.

Contract No. 1, Riverina Road Sewage Pumping Station includes a General Contract for the construction of a 12 mgd sewage pumping station and subbids for waterproofing, damproofing and caulking, quarry tile; heating and ventilating; and electrical work for the pumping station.

Bids for the general construction will be received at the office of the Town Manager in the Town Hall until 2 o'clock P.M. EST, Monday, December 2, 1963.

Subbids will be received at the office of the Consulting Engineers, Camp, Dresser and McKee, 18 Tremont Street, Boston, 8, Massachusetts, until 2 o'clock P.M. EST, Monday, November 25, 1963.

Plan deposit is $25.00 for each set.

Contract No. 2, West Parish Area and Haverhill Street Sewers includes the furnishing and installation of approximately 15,640 ft. of 8, 12, 15 and 18-in V.C. pipe under Alternate A, and approximately 12,815 ft of 8, 12 and 15-in V.C. pipe under Alternate B, both together with manhole structures and other related work and appurtenances.

Bids will be received at the office of the Town Manager in the Town Hall until 2 o'clock P.M. EST, Monday, November 25, 1963.

Plan deposit is $20.00 for each set.

Contract No. 3, Shawsheen River Interceptor and Porter Road Area Sewers includes the furnishing and installation of approximately 9,762 ft of 24-in A.C. or R.C. pipe and 3,064 ft of 8, 10 and 12-in V.C. pipe together with manhole structures and other related work and appurtenances.

Bids will be received at the office of the Town Manager in the Town Hall until 2 o'clock P.M. EST, Tuesday, November 26, 1963.

Plan deposit is $20.00 for each set.

Contract No. 4, Bakers Meadow Area and Dascomb Road Area Sewers includes the furnishing and installation of approximately 3,010 ft of 18 and 24-in A.C. or R.C. pipe and 20,280 ft of 6, 8, 10, and 15-in V.C. pipe under Alternate A, and approximately 3,010 ft of 18 and 24-in A.C. or R.C. pipe and 17,230 ft of 6, 8, 10, 12 and 15-in V.C. pipe under Alternate B, both together with manhole structures and other related work and appurtenances.

Bids will be received at the office of the Town Manager in the Town Hall until 2 o'clock P.M. EST, Wednesday, November 27, 1963.

Plan deposit is $25.00 for each set.

Plans, specifications, and other contract documents for each contract may be examined at the office of the Superintendent of Water and Sewers at the Town Hall, Andover, Massachusetts, and may be examined or obtained at the office of the Consulting Engineers, Camp, Dresser & McKee, 18 Tremont Street, Boston 8, Massachusetts, upon the deposit of the previously stated amounts. Any successful bidder, upon returning such set promptly and in good condition, will be refunded his payment, and any nonbidder upon so returning such a set, will be refunded the above stated deposits.

Each bid for each contract must be accompanied by cash, certified check of the bidder, or a bid bond prepared on the form of bid bond contained in the documents, duly executed by the bidder as principal and having as surety thereon a surety company approved by the owner, in the amount of 5 percent of the bid. Such cash, checks or bid bonds will be returned to all except the three lowest bidders within three days after the opening of bids, and the remaining cash, checks, or bid bonds will be returned promptly after the Owner and the accepted bidder have executed the contract, or, if no award has been made within 30 days after the date of the opening of bids, upon demand of the bidder at any time thereafter, so long as he has not been notified of the acceptance of his bid.

The Owner reserves the right to waive any informalities or to reject any or all bids.

Attention of bidders is particularly called to the requirements as to conditions of employment to be observed and minimum wage rates to be paid under the contract.

No bidder may withdraw his bid within 30 days after the actual date of the opening thereof.

TOWN OF ANDOVER, MASS.
THOMAS E. DUFF
TOWN MANAGER
7-14-21

Commonwealth of Massachusetts
PROBATE COURT
Docket No. 255876

Essex, ss.

To all persons interested in the estate of DONNA M. LEE and BETTY A. LEE both of Littleton in the State of New Hampshire, formerly of Andover in said County, minors.

The guardian of said minors has presented to said Court her fourth, fifth and sixth accounts for allowance.

If you desire to object thereto you or your attorney should file a written appearance in said Court at Newburyport before ten o'clock in the forenoon on the twenty-fifth day of November 1963, the return day of this citation.

Witness, JOHN V. PHELAN, Esquire, First Judge of said Court, this twenty-ninth day of October 1963.

JOHN J. COSTELLO Register.
7-14-21

Commonwealth of Massachusetts
PROBATE COURT
Docket No. 238681

Essex, ss.

To all persons interested in the estate of ELIZABETH A. LANE, otherwise known as ELIZABETH L. MELLEN, of Andover in said County, mentally ill person.

The guardian of said person has presented to said Court her tenth and eleventh accounts for allowance.

If you desire to object thereto you or your attorney should file a written appearance in said Court at Newburyport before ten o'clock in the forenoon on the twenty-fifth day of November 1963, the return day of this citation.

Witness, JOHN V. PHELAN, Esquire, First Judge of said Court, this twenty-ninth day of October 1963.

JOHN J. COSTELLO Register.
From the office of:
Lane, Close & Orlando, Esqs.
705 Cregg Bldg.,
Lawrence, Mass. 7-14-21

Commonwealth of Massachusetts
PROBATE COURT
Docket No. 264579

Essex, ss.

To all persons interested in the estate of ROBERT H. PATTERSON late of Andover in said County, deceased.

The executor of the will - of said deceased has presented to said Court for allowance its first and final account.

If you desire to object thereto you or your attorney should file a written appearance in said Court at Salem before ten o'clock in the forenoon on the eighteenth day of November 1963, the return day of this citation.

Witness, JOHN V. PHELAN, Esquire, First Judge of said Court, this twenty-third day of October 1963.

JOHN J. COSTELLO, Register.
Tomlinson & Hatch, Attys,
301 Essex Street,
Lawrence, Massachusetts.
31-7-14

Commonwealth of Massachusetts
PROBATE COURT
Docket No. 277494

Essex, ss.

To CHARLES W. KETTINGER of Andover in the County of Essex

A petition has been presented to said Court by your wife, PATRICIA M. KETTINGER of Andover in the County of Essex, representing that she is actually living apart from you for justifiable cause; and praying that the Court will, by its order, prohibit you from imposing any restraint on her personal liberty, and make such order as it deems expedient concerning her support, and the care, custody and maintenance of your minor child.

If you desire to object thereto you or your attorney should file a written appearance in said Court at Salem before ten o'clock in the forenoon on the eighteenth day of November 1963, the return day of this citation.

Witness, JOHN V. PHELAN, Esquire, First Judge of said Court, this twenty-second day of October 1963.

S/JOHN J. COSTELLO, Register
From the office of:
Steinberg, Shaker & Lewis
806 Bay State Building
Lawrence, Mass. 31-7-14

Commonwealth of Massachusetts
PROBATE COURT
Docket No. 273650

Essex, ss.

To all persons interested in the estate of MARY C. FORSYTHE late of Andover in said County, deceased.

The administrator of said estate has presented to said Court for allowance his first and final account.

If you desire to object thereto you or your attorney should file a written appearance in said Court at Salem before ten o'clock in the forenoon on the second day of December 1963, the return day of this citation.

Witness, JOHN V. PHELAN, Esquire, First Judge of said Court, this seventh day of November 1963.

JOHN J. COSTELLO, Register
14-21-27

TOWN OF ANDOVER

BID NOTICE
TRANSPORTATION

The Andover School Committee requests bids for furnishing school bus transportation.

Bids are to be returned to the School Department office, Central Elementary School, on or before 4:00 p.m. on Tuesday, Nov. 19, 1963.

Specifications may be obtained at the above office.

No wages shall be paid by the contractor at a rate less than the schedule determined by the Commission of Labor and Industries.

The Andover School Committee reserves the right to reject any or all bids.

EDWARD I. ERICKSON
Superintendent of Schools

PIETERS HONORED BY ALUMNI

One hundred thousand dollars will be given to The Mercersburg Academy as a challenge gift in the next year, according to an announcement made recently at the annual alumni reunion dinner by Headmaster William C. Fowle.

At the same dinner, attended by 400 alumni and friends, the alumni association honored Richard E. Pieters, head of the mathematics department of Phillips Academy. He received the 1932 Alumni Plaque, Mercersburg's outstanding alumni award, for "character, service, and achievement". Pieters, born of missionary parents in Seoul, Korea, is a 1926 graduate of Mercersburg. He received his B. A. and M. A. degrees from Princeton and did graduate work at the University of Pennsylvania, the University of Wisconsin, and at the National Science Foundation summer institute at Williams College. He has been active in the work of the NSF and of the College Entrance Examination Board and has been a lecturer in mathematics at Princeton and a writer of professional articles.

Subscribe to the TOWNSMAN

CLASSIFIED ADS

Personal a

THERMOGRAVED WEDDING INVITATIONS and a complete line of Wedding Stationery. Fine selection of papers and type-faces. Prompt service. ANDOVER TOWNSMAN, The Colonial Center, No. Main St. GR 5-1943 A-TF

To Place A Classified Ad Call 475-1944

Services Offered c

ALTERATIONS AND MENDING done reasonably. Knitting and crocheting finished. Shirt collars turned. Phone 686-7872. C-TF

STANLEY NABYDOSKI - RUBBISH removal. Call 475-6572. c31-7-14-21

CURTAINS - WASHED, IRONED and starched. Fiberglas curtains and drapes. Also draperies and other household ironing. Prices reasonable. Call 475-2756. C-TF

FLOOR CLEANING SERVICE - Floors waxed - stripped; cleaned and waxed. Dependable service. Satisfaction guaranteed. Call Mr. Kerr., North Reading, 664-3004, after 1:00 p.m. c-18-25-TF

PIPE COVERING - COMMERCIAL. Ventilation, boilers, etc. Save on operating costs. Call OL 8-3663 for free estimates. PiC Insulation Co., Wilmington. c7-14

EXPERT INVISIBLE WEAVING on all types of wearing apparel materials. Burns, mothholes and tears mended invisibly. Special attention to Gabardines, Rayons and Silks. Free estimates cheerfully given. Mrs. Helen R. Koester, 142 Lovejoy Rd., Andover, GR 5-3823. C-TF

INFANT NURSE WILL take baby cases or baby sit. Good references. Own transportation. Call (Reading) 944-2026 before 9 a.m. or after 6 p.m. c14

HOME IMPROVEMENT - Interior and exterior house painting. Custom building, masonry, roofing, or any kind of improvements. Free estimates. We are licensed, registered and insured. Call Gran Cutler GReenleaf 5-6669. 114 Red Spring Road, Andover. C-TF

Help Wanted—Female e

WANTED - RESPONSIBLE PERSON to do occasional baby sitting. Must have own transportation. Call 475-5490. e14

WOMAN TO WORK, part or full time, as clerk in retail candy store. Display ability and imagination helpful. Apply Hutchinson's Candies, Olde Andover Village, Main St., Andover. E-14

GET THOSE CHRISTMAS bills off your mind. A few openings now available in neighborhood territories. We train you to show Avon Cosmetics. Call 688-2686 or write Irene Henry, R.F.D. Pope Rd., Concord, Mass. E-14

Articles for Sale l

UNIVERSAL COMBINATION Stove. Gas and gas. White. Excellent condition. Call 475-6085. L-14

WOMEN'S DRESSES, EVENING gowns, suits and sweaters. Excellent condition. Approximately sizes 12 to 14. Plus some men's clothing. Call 475-4915. L-14

FOR SALE - FIREWOOD by the cord or basket. Call M. A. Nicoll, 475-5146 L-TF

LAY-AWAY UNCLAIMED SEWING Machines. New 1963 models, complete with zig-zag attachment; darn; button-hole; monogram. Full price $21.00 or $1.25 weekly. Call collect CO7-5420. 1-TF

FIREWOOD FOR SALE - By basket or cord - Basso Farms, 70 North Street, Andover. Tel. 682-7637. L-3-TF

Houses for Rent p

NORTH ANDOVER - A FIND! Unusual circumstances make this Early American, fully restored, 4 bedroom house available for rent. Immediate occupancy. $250 a month. Call 475-2511. P-14

For Rent—Apts. and Flats o

4-ROOM HEATED apartment in Andover Square, next to Library. $82 a month. Immediate occupancy. Call 683-2775. O-14

2 APARTMENTS CENTRALLY located in Andover. 3 rooms, heated - including gas stove $90 month. 4 rooms, unheated - including gas stove with space heater, $75 month. Call 475-1175 before 6 p.m., 475-2534 after 6 p.m. O-7-14

FIVE ROOM, MODERN, heated Apartment. 4 minutes to Raytheon. On first floor. 2 bedrooms. Large fenced-in yard in convenient neighborhood. Gas stove; tile kitchen floor; venetian blinds, Aluminum windows all around. Parking space. $115. monthly. Available December 1st. Call 683-6812. O-14-21

For Rent

SKIERS BEWARE! THIS snug little spot will make you want to go every weekend. One big room with sleeping loft, open fireplace; magnificent view; easy maintenance. Central location to many major ski areas. Available for season. Call 475-3344, evenings. tt7-14-21-27

FOR ANDOVER RENTALS call F. W. Bradley & Associates. 475-1242. tt-TF

Realtors u

DOUGLAS N. HOWE, REALTOR, 52 Main Street, Andover, Phone GR 5-5100, evenings GR 5-2423. U-TF

JOHN ALDEN, ANDOVER Realtor. Residential, commercial and land. Complete service for buyers and sellers. Call 475-4500; evenings 475-4600. Kenneth R. Ivester Agency, 217 Main St., North Reading. U-TF

Wanted to Buy v

ANTIQUES - BOSTON DEALER buying gold leaf frames; brass beds; marble-topped furniture; oak, round tables; fancy dishes; gold coins. Tel. Lawrence, MUrdock 8-3072 or write G. J Silverman, 2 Lowell St., Boston. V-TF

ANTIQUES OR ANYTHING old, Marble-top, Walnut, Grape and Rose carved Furniture, Glass, China, Silver, Jewelry, Clocks, Prints, Frames, Guns, Coins, Furniture, Etc., William F. Graham Jr., 165 Golden Hill Ave., Haverhill, Mass. Tel. Haverhill Drake 23708. Will call to look. V-TF

Automobiles y

PONTIAC '57 HARDTOP for sale. Good mechanical condition. Winter tires; safety belts; radio. Needs body work. $325 or best offer. Call 475-1455. Y-14

1948 CONVERTIBLE CHEVROLET for sale. In excellent condition. Rebuilt motor - one owner. Best offer. Call 475-6133. y14

LAND
LISTINGS WANTED
SINGLE LOTS. SMALL OR EXTENSIVE ACREAGE
Write Broker
THE TOWNSMAN
BOX 9 ANDOVER

Two air-conditioned offices, separate or adjoining, each with 2100 sq. ft. of floor space. Heat and janitor service. Suitable for banks or insurance companies. Corner location with parking accommodations. Shawsheen Square. Phone 475-6200 days or 475-0109 after 5 p.m.

JUNIOR RED CROSS – This is Enrollment Week for the Junior Red Cross at Andover High, when contributions for the Red Cross are solicited from the students. In a second event, a special dance, following the theme "The Harvest" will be held Friday night at the cafeteria, from 8-11. Proceeds will also benefit the Junior Red Cross chapter. Taking part in the week's activities have been Roberta Downing, secretary; Julie Pike, treasurer; Catherine Connolly, president; and Miss JoAnn Samra, faculty advisor. (Staff Photo)

Juniors Won Many Prizes

Several members of the Andover Junior Garden Club, competing in the invitation group of "Heralding the Holidays", a Flower Show presented by the Danvers Garden Club, received awards for their entries.

In the Junior Participation, Artistic Division, Class 3, Cynthia Johnson received honorable mention; Class 4, Diane Phelps, honorable mention; Class 5, Georgia Anderson, second award.

In the Horticulture Division the Andover Juniors almost swept the field with Deborah Newhouse and Ohia Newhouse winning several awards. In Class 2, House Plants, Mary Christopher won first award with a chrysanthemum plant; Deborah Newhouse, second, with a grape ivy; and Ohia Newhouse, third, with a fan ivy. In Class 3, Rooted Cuttings, Deborah Newhouse was first, with a coleus cutting. In Class 4, Terrariums, Deborah Newhouse, second; Ohia Newhouse, third, and Frederic Thomes, honorable mention.

At the November meeting of the Junior Garden Club, Mrs. John B. Cecill Jr. demonstrated "Thanksgiving Decorations" using dried materials of every type in a very colorful presentation. The regular monthly quiz, prepared by Mrs. Adeline Wright, and given by Mrs. Louis Anderson, concerned the plant material used in terrariums. The following members obtained perfect scores: Nancy Anderson, Melissa Sherman, Phyllis Thomes, Diane Phelps, Fred Thomes, Ohia Newhouse, Georgia Anderson, Diane Schofield, Robin Daly, Betsy Young, Cynthia Johnson and Deborah Newhouse.

Mrs. Walter Curtis, treasurer, reported a record number of memberships. Registrations for entries in the Andover Flower Show, "Lovely Is The Yuletide", which is to be held Dec. 3-4 at the Historical House, were accepted. Registrations were also received for those children interested in participation in making cone wreaths for Christmas giving.

Mrs. Robert Lange reported a very successful sale of greens and flower arranging materials, the proceeds of which will be used for junior activities.

Workshops for various entries in the Andover Flower Show will be announced soon. The Dec. 5 meeting will be given by Mrs. Richard I. Anderson and is entitled "Christmas Fantasy". It will feature unique Christmas novelties.

11 Chosen From A Cappella Choir

Eleven members of the Andover High A Cappella Choir have won membership in the Northeastern Massachusetts Music Festival Chorus, Mrs. Miriam McArdle, director of Music Education in the Andover Schools, announced today.

The following Andover High choral students were winners: Douglas Burtt, bass; Dean Chateaneuf, bass; Robert Cole, bass; Scott Downes, bass; Anne Leacock, contralto; Edward Parker, bass; Gwen Young, contralto; Marianne Downes, contralto; Steven Hall, bass; Frank Orlando, tenor; and Christine Prendergast, contralto.

Membership in the Northeastern District Festival Chorus is a coveted honor, achieved only through keen competition with the finest singers of all the high schools in the northeastern quarter of Massachusetts. A concert, featuring the Northeastern Massachusetts District Chorus, will be presented at the Concord-Carlisle High School, Saturday evening, Jan. 18.

Intensive rehearsals will be held by the winners on the preceding afternoon and evening and the morning and afternoon of the concert to unify the interpretation of the concert music, which had been previously taught to the winners by their choral instructors. Keith Gould is the Andover high choral instructor.

A large delegation of relatives and friends of the Andover winners are planning to attend the concert, to lend encouragement to our brilliant Andover high musicians, who have brought honor to their school and town.

Mrs. Thomas E. Meyers of Rennie dr. and Dr. and Mrs. William R. O'Reilly of Central st., recently enjoyed a trip together to N. Y. City.

MISS ROBBINS ON DEAN'S LIST

Miss Edith Robbins, daughter of Mr. and Mrs. Ralph I. Robbins, 55 Red Spring rd., has been named to the Deans' List at Wheaton College for the first semester of this academic year.

To be eligible for this scholastic honor at the 129 year old liberal arts college for women, a student must maintain a minimum average of B for two semesters.

Miss Robbins is a member of the sophomore class and is majoring in Languages. During her freshman year she was a member of the choir and participated in Vodvil, an annual p[illegible] written and staged b[illegible] at Wheaton.

CALL 475-1943 F[illegible]
OUR AD TAKE[illegible]

ANDOVER
Gracious, executive [illegible] with 4 bedrooms; 2½ [illegible] beautiful fireplaced [illegible] room; efficient kitche[illegible] adjoining, paneled [illegible] room. Many extras i[illegible] nearly new home o[illegible] wooded acres.
Call Marjorie Kide[illegible] or Ann Symons
475-0622
EXCLUSIVE WITH
James T. Tr[illegible]
REALTOR

ACADEMY BARBER SHOP
96 MAIN ST. NEAR A & P
3 BARBERS – GOOD SERVICE
New Hours: Daily 8:30 to 6
CLOSED MONDAYS

Cross Coal Co.
EST. 1864
FUEL AND RANGE OIL

HUNTERS!
DEER PROCESSING OUR SPECIALTY
100 lb. deer skinned, cut, wrapped, frozen $10.00
DANVERS COLD STORAGE
10 Donegal Lane, Danvers, Mass.
Telephone 744-1626

WEEK-END SPECIAL
FRIDAY & SATURDAY
15-25-40-60-75-100 WATT
WESTINGHOUSE
LIGHT BULBS
REG. 25¢ EA. 6 for 99¢
ATLAS
PAINT & SUPPLY
7 ELM ST., ANDOVER

Clear-Vue
GLASS CLEANER
For
• Windows • Mirrors
• Windshields
In Fact
Everything That's Glass
"SPRAY ON WIPE OFF"
Glass Stays Cleaner Longer
16 oz. Can
59¢
Manufactured & Bottled Exclusively by Us
Lawrence Plate & Window Glass Co.
417 CANAL ST. LAWRENCE 683-7151

"Treat your clothes to the best..."
Anton's professional Sanitone Drycleaning!"
says Arthur Godfrey
ON HIS CBS RADIO PROGRAM
"It's mighty important to the life and looks of your clothes to give them the complete, professional fabric care you get only with Sanitone. You'll notice that Sanitone-cleaned clothes keep their soft, luxury feel . . . come back to you spotlessly clean and perfectly pressed. Try it today."
1 HOUR SERVICE
DAILY TO 3 P. M. (Incl. Saturdays)
NO EXTRA CHARGE
Anton's CLEANSERS
OPEN DAILY
6:30 a.m. to 8 p.m.
(Sat. 8 to 6)
357 North Main Street – Shawsheen

HOME IMPROVEMENT
Interior and exterior hous[illegible] painting. Custom building masonry work and roofing Free estimates. Licensed registered and insured.
GRAN CUTLER
475-6669

PRESCRIPTION SPECIALISTS
DALTON
PHARMACY
MAIN COR. PARK STREET
475-0107

VOLUME 77 NUMBER 8

LITTLE TOO YOUNG
ly, is two-year-old Ho[illegible] Alfred Donahoe, 1 Will[illegible] e, advertising the Lea[illegible] gnatures on a petition [illegible] nor's Council. Talking to Ho[illegible] publicity chairman.

All-Out Signa[illegible] For Gov. Cou[illegible]

Friday, Nov. 22, will be the d[illegible] of an all-out drive to collect sign[illegible] tures for the initiative petiti[illegible] reducing the statutory powers [illegible] the Governor's Council.

Nov. 27 is the deadline f[illegible] filing signatures with the loc[illegible] Registrars of Voters for certific[illegible] tion.

Members of the League [illegible] Women Voters will be located [illegible] front of several downtown stor[illegible] seeking signatures of those w[illegible] may have been missed in the earlier door-to-door campaign.

The petition seeks to repe[illegible] powers given the Council by t[illegible] legislature after the Council's i[illegible] ception as a part of our sta[illegible] constitution. This would return t[illegible]